404

Oranmore to Westside SC via Eyre Square

Operating day		Saturday												
Oranmore (Opp Oran Town Centre)	dep			06:40	07:10	07:40	08:10	08:40	09:10	09:40	10:10	10:40	11:10	11:40
Oranmore Village (Opp Calacanctius Coll)				06:41	07:11	07:41	08:12	08:42	09:12	09:42	10:12	10:42	11:12	11:42
Dublin Rd (Galway Clinic)				06:50	07:20	07:50	08:21	08:51	09:21	09:51	10:21	10:51	11:22	11:52
Dublin Rd (Castlegar Complex)				06:52	07:22	07:52	08:24	08:54	09:24	09:54	10:24	10:54	11:25	11:55
Dublin Rd (Kingsvalley Hotel)				06:55	07:25	07:55	08:26	08:56	09:26	09:56	10:27	10:57	11:28	11:58
Dublin Rd (Opp Woodhaven)				06:56	07:26	07:56	08:27	08:57	09:27	09:57	10:28	10:58	11:29	11:59
ATU Galway City				06:56	07:26	07:56	08:28	08:58	09:28	09:58	10:29	10:59	11:30	12:00
Dublin Rd (Dawn Dairies)				06:57	07:27	07:57	08:29	08:59	09:29	09:59	10:29	10:59	11:31	12:01
Dublin Rd (Opp Glenina Hgts)				06:58	07:28	07:58	08:30	09:00	09:30	10:00	10:30	11:00	11:32	12:02
Dublin Rd (Woodlands)				06:59	07:29	07:59	08:31	09:01	09:31	10:01	10:32	11:02	11:34	12:04
Dublin Rd (Opp G Hotel)				07:00	07:30	08:00	08:32	09:02	09:32	10:02	10:33	11:03	11:35	12:05
College Rd Galway (Opp Loyola Pk)				07:00	07:30	08:00	08:33	09:03	09:33	10:03	10:34	11:04	11:36	12:06
College Rd Galway (Opp Sportsground)				07:01	07:31	08:01	08:34	09:04	09:34	10:04	10:34	11:04	11:36	12:06
College Rd Galway (Opp City Hall)				07:01	07:31	08:01	08:34	09:04	09:34	10:04	10:35	11:05	11:37	12:07
Eyre Square East (Stop No 5)		06:15	06:45	07:08	07:38	08:08	08:42	09:12	09:42	10:12	10:43	11:13	11:45	12:15
Francis Street (Abbey Church)		06:16	06:46	07:09	07:40	08:10	08:44	09:14	09:44	10:14	10:45	11:15	11:47	12:17
University Rd (Cathedral)		06:18	06:48	07:11	07:42	08:12	08:46	09:16	09:46	10:16	10:47	11:17	11:49	12:19
University Of Galway		06:18	06:48	07:12	07:42	08:12	08:46	09:16	09:46	10:16	10:48	11:18	11:50	12:20
University of Galway		06:19	06:49	07:13	07:44	08:14	08:48	09:18	09:48	10:18	10:50	11:20	11:52	12:22
Lower Newcastle (G & L Stores)		06:20	06:50	07:14	07:45	08:15	08:49	09:19	09:49	10:19	10:51	11:21	11:53	12:23
Lower Newcastle (Moyola Park Entr)		06:21	06:51	07:14	07:45	08:15	08:49	09:19	09:49	10:19	10:52	11:22	11:54	12:24
Lwr Newcastle (Opp St Francis Home)		06:21	06:51	07:15	07:46	08:16	08:50	09:20	09:50	10:20	10:52	11:22	11:54	12:24
Lower Newcastle (Greenfields Entr)		06:21	06:51	07:15	07:46	08:16	08:50	09:20	09:50	10:20	10:52	11:22	11:54	12:24
Thomas Hynes Rd (Clifton Pk)		06:22	06:52	07:16	07:47	08:17	08:51	09:21	09:51	10:21	10:54	11:24	11:56	12:26
Thomas Hynes Rd (Fairlands Park)		06:23	06:53	07:16	07:48	08:18	08:52	09:22	09:52	10:22	10:54	11:24	11:56	12:26
Thomas Hynes Rd (St Josephs School)		06:23	06:53	07:17	07:48	08:18	08:52	09:22	09:52	10:22	10:55	11:25	11:57	12:27
Thomas Hynes Rd (Ardilaun Road)		06:24	06:54	07:17	07:49	08:19	08:53	09:23	09:53	10:23	10:55	11:25	11:57	12:27
Thomas Hynes Rd (Opp Ardilaun Road)		06:25	06:55	07:18	07:50	08:20	08:54	09:24	09:54	10:24	10:56	11:26	11:58	12:28
Siobhain McKenna Rd (Corrib Pk)		06:25	06:55	07:19	07:51	08:21	08:55	09:25	09:55	10:25	10:57	11:27	11:59	12:29
John Coogan Park		06:26	06:56	07:19	07:51	08:21	08:55	09:25	09:55	10:25	10:57	11:27	11:59	12:29
Siobhain McKenna Rd (Westside Pitches)		06:26	06:56	07:20	07:52	08:22	08:56	09:26	09:56	10:26	10:58	11:28	12:00	12:30
Circular Rd (Opp Currach Bui)		06:27	06:57	07:20	07:52	08:22	08:56	09:26	09:56	10:26	10:59	11:29	12:01	12:31
Seamus Quirke Rd (Circular Rd Junc)		06:28	06:58	07:22	07:53	08:23	08:58	09:28	09:58	10:28	11:01	11:31	12:03	12:33
Westside (Shopping Centre)	arr	06:29	06:59	07:23	07:55	08:25	08:59	09:29	09:59	10:29	11:02	11:32	12:04	12:34

*** The TFI Live App allows you to access live real time departure and journey planning information across the Transport for Ireland (TFI) network**

TFI TRANSPORT FOR IRELAND

Bus Éireann

TFI Leap

Valid from 25.05.2025

Use your TFI Leap Card to avail of cheaper fares and free interchange between routes

404

Oranmore to Westside SC via Eyre Square

Operating day		Saturday												
Oranmore (Opp Oran Town Centre)	dep	12:10	12:40	13:10	13:40	14:10	14:40	15:10	15:40	16:10	16:40	17:10	17:40	18:10
Oranmore Village (Opp Calacanctius Coll)		12:12	12:42	13:12	13:42	14:12	14:42	15:12	15:42	16:12	16:42	17:12	17:42	18:12
Dublin Rd (Galway Clinic)		12:22	12:52	13:22	13:52	14:22	14:52	15:22	15:52	16:22	16:52	17:22	17:52	18:21
Dublin Rd (Castlegar Complex)		12:25	12:55	13:25	13:55	14:25	14:55	15:25	15:55	16:25	16:55	17:25	17:55	18:24
Dublin Rd (Kingsvalley Hotel)		12:28	12:58	13:28	13:58	14:28	14:58	15:28	15:58	16:28	16:58	17:28	17:58	18:27
Dublin Rd (Opp Woodhaven)		12:29	12:59	13:29	13:59	14:29	14:59	15:29	15:59	16:29	16:59	17:29	17:59	18:28
ATU Galway City		12:30	13:00	13:30	14:00	14:30	15:00	15:30	16:00	16:30	17:00	17:30	18:00	18:29
Dublin Rd (Dawn Dairies)		12:31	13:01	13:31	14:01	14:31	15:01	15:31	16:01	16:31	17:01	17:31	18:01	18:29
Dublin Rd (Opp Glenina Hgts)		12:32	13:02	13:32	14:02	14:32	15:02	15:32	16:02	16:32	17:02	17:32	18:02	18:30
Dublin Rd (Woodlands)		12:34	13:04	13:34	14:04	14:34	15:04	15:34	16:04	16:34	17:04	17:34	18:04	18:32
Dublin Rd (Opp G Hotel)		12:35	13:05	13:35	14:05	14:35	15:05	15:35	16:05	16:35	17:05	17:35	18:05	18:33
College Rd Galway (Opp Loyola Pk)		12:36	13:06	13:36	14:06	14:36	15:06	15:36	16:06	16:36	17:06	17:36	18:06	18:34
College Rd Galway (Opp Sportsground)		12:36	13:06	13:36	14:06	14:36	15:06	15:36	16:06	16:36	17:06	17:36	18:06	18:34
College Rd Galway (Opp City Hall)		12:37	13:07	13:37	14:07	14:37	15:07	15:37	16:07	16:37	17:07	17:37	18:07	18:35
Eyre Square East (Stop No 5)		12:46	13:16	13:46	14:16	14:46	15:16	15:46	16:16	16:46	17:16	17:46	18:16	18:43
Francis Street (Abbey Church)		12:48	13:18	13:48	14:18	14:48	15:18	15:48	16:18	16:48	17:18	17:48	18:18	18:45
University Rd (Cathedral)		12:51	13:21	13:51	14:21	14:51	15:21	15:51	16:21	16:51	17:21	17:51	18:21	18:47
University Of Galway		12:51	13:21	13:51	14:21	14:51	15:21	15:51	16:21	16:51	17:21	17:51	18:21	18:48
University of Galway		12:53	13:23	13:53	14:23	14:53	15:23	15:53	16:23	16:53	17:23	17:53	18:23	18:50
Lower Newcastle (G & L Stores)		12:55	13:25	13:55	14:25	14:55	15:25	15:55	16:25	16:55	17:25	17:55	18:25	18:51
Lower Newcastle (Moyola Park Entr)		12:56	13:26	13:56	14:26	14:56	15:26	15:56	16:26	16:56	17:26	17:56	18:26	18:52
Lwr Newcastle (Opp St Francis Home)		12:56	13:26	13:56	14:26	14:56	15:26	15:56	16:26	16:56	17:26	17:56	18:26	18:52
Lower Newcastle (Greenfields Entr)		12:56	13:26	13:56	14:26	14:56	15:26	15:56	16:26	16:56	17:26	17:56	18:26	18:52
Thomas Hynes Rd (Clifton Pk)		12:58	13:28	13:58	14:28	14:58	15:28	15:58	16:28	16:58	17:28	17:58	18:28	18:54
Thomas Hynes Rd (Fairlands Park)		12:59	13:29	13:59	14:29	14:59	15:29	15:59	16:29	16:59	17:29	17:59	18:29	18:54
Thomas Hynes Rd (St Josephs School)		12:59	13:29	13:59	14:29	14:59	15:29	15:59	16:29	16:59	17:29	17:59	18:29	18:55
Thomas Hynes Rd (Ardilaun Road)		12:59	13:29	13:59	14:29	14:59	15:29	15:59	16:29	16:59	17:29	17:59	18:29	18:55
Thomas Hynes Rd (Opp Ardilaun Road)		13:01	13:31	14:01	14:31	15:01	15:31	16:01	16:31	17:01	17:31	18:01	18:31	18:56
Siobhain McKenna Rd (Corrib Pk)		13:01	13:31	14:01	14:31	15:01	15:31	16:01	16:31	17:01	17:31	18:01	18:31	18:57
John Coogan Park		13:02	13:32	14:02	14:32	15:02	15:32	16:02	16:32	17:02	17:32	18:02	18:32	18:57
Siobhain McKenna Rd (Westside Pitches)		13:03	13:33	14:03	14:33	15:03	15:33	16:03	16:33	17:03	17:33	18:03	18:33	18:58
Circular Rd (Opp Currach Bui)		13:04	13:34	14:04	14:34	15:04	15:34	16:04	16:34	17:04	17:34	18:04	18:34	18:59
Seamus Quirke Rd (Circular Rd Junc)		13:06	13:36	14:06	14:36	15:06	15:36	16:06	16:36	17:06	17:36	18:06	18:36	19:01
Westside (Shopping Centre)	arr	13:07	13:37	14:07	14:37	15:07	15:37	16:07	16:37	17:07	17:37	18:07	18:37	19:02

*** The TFI Live App allows you to access live real time departure and journey planning information across the Transport for Ireland (TFI) network**

TFI TRANSPORT FOR IRELAND

Bus Éireann

TFI Leap

Valid from 25.05.2025

Use your TFI Leap Card to avail of cheaper fares and free interchange between routes

404

Oranmore to Westside SC via Eyre Square

Operating day		Saturday										
Oranmore (Opp Oran Town Centre)	dep	18:40	19:10	19:40	20:10	20:40	21:10	21:40	22:10	22:40	23:10	23:40
Oranmore Village (Opp Calacanctius Coll)		18:42	19:12	19:42	20:12	20:42	21:12	21:42	22:11	22:41	23:11	23:41
Dublin Rd (Galway Clinic)		18:51	19:21	19:51	20:21	20:51	21:21	21:51	22:20	22:50	23:20	23:50
Dublin Rd (Castlegar Complex)		18:54	19:24	19:54	20:24	20:54	21:24	21:54	22:22	22:52	23:22	23:52
Dublin Rd (Kingsvalley Hotel)		18:57	19:26	19:56	20:26	20:56	21:26	21:56	22:25	22:55	23:25	23:55
Dublin Rd (Opp Woodhaven)		18:58	19:27	19:57	20:27	20:57	21:27	21:57	22:26	22:56	23:26	23:56
ATU Galway City		18:59	19:28	19:58	20:28	20:58	21:28	21:58	22:26	22:56	23:26	23:56
Dublin Rd (Dawn Dairies)		18:59	19:29	19:59	20:29	20:59	21:29	21:59	22:27	22:57	23:27	23:57
Dublin Rd (Opp Glenina Hgts)		19:00	19:30	20:00	20:30	21:00	21:30	22:00	22:28	22:58	23:28	23:58
Dublin Rd (Woodlands)		19:02	19:31	20:01	20:31	21:01	21:31	22:01	22:29	22:59	23:29	23:59
Dublin Rd (Opp G Hotel)		19:03	19:32	20:02	20:32	21:02	21:32	22:02	22:30	23:00	23:30	00:00
College Rd Galway (Opp Loyola Pk)		19:04	19:33	20:03	20:33	21:03	21:33	22:03	22:30	23:00	23:30	00:00
College Rd Galway (Opp Sportsground)		19:04	19:34	20:04	20:34	21:04	21:34	22:04	22:31	23:01	23:31	00:01
College Rd Galway (Opp City Hall)		19:05	19:34	20:04	20:34	21:04	21:34	22:04	22:31	23:01	23:31	00:01
Eyre Square East (Stop No 5)		19:13	19:42	20:12	20:42	21:12	21:42	22:12	22:38	23:08	23:38	00:03
Francis Street (Abbey Church)		19:15	19:44	20:14	20:44	21:14	21:44	22:14	22:40	23:10	23:40	
University Rd (Cathedral)		19:17	19:46	20:16	20:46	21:16	21:46	22:16	22:42	23:12	23:42	
University Of Galway		19:18	19:46	20:16	20:46	21:16	21:46	22:16	22:42	23:12	23:42	
University of Galway		19:20	19:48	20:18	20:48	21:18	21:48	22:18	22:44	23:14	23:44	
Lower Newcastle (G & L Stores)		19:21	19:49	20:19	20:49	21:19	21:49	22:19	22:45	23:15	23:45	
Lower Newcastle (Moyola Park Entr)		19:22	19:49	20:19	20:49	21:19	21:49	22:19	22:45	23:15	23:45	
Lwr Newcastle (Opp St Francis Home)		19:22	19:50	20:20	20:50	21:20	21:50	22:20	22:46	23:16	23:46	
Lower Newcastle (Greenfields Entr)		19:22	19:50	20:20	20:50	21:20	21:50	22:20	22:46	23:16	23:46	
Thomas Hynes Rd (Clifton Pk)		19:24	19:51	20:21	20:51	21:21	21:51	22:21	22:47	23:17	23:47	
Thomas Hynes Rd (Fairlands Park)		19:24	19:52	20:22	20:52	21:22	21:52	22:22	22:48	23:18	23:48	
Thomas Hynes Rd (St Josephs School)		19:25	19:52	20:22	20:52	21:22	21:52	22:22	22:48	23:18	23:48	
Thomas Hynes Rd (Ardilaun Road)		19:25	19:53	20:23	20:53	21:23	21:53	22:23	22:49	23:19	23:49	
Thomas Hynes Rd (Opp Ardilaun Road)		19:26	19:54	20:24	20:54	21:24	21:54	22:24	22:50	23:20	23:50	
Siobhain McKenna Rd (Corrib Pk)		19:27	19:55	20:25	20:55	21:25	21:55	22:25	22:51	23:21	23:51	
John Coogan Park		19:27	19:55	20:25	20:55	21:25	21:55	22:25	22:51	23:21	23:51	
Siobhain McKenna Rd (Westside Pitches)		19:28	19:56	20:26	20:56	21:26	21:56	22:26	22:52	23:22	23:52	
Circular Rd (Opp Currach Bui)		19:29	19:56	20:26	20:56	21:26	21:56	22:26	22:52	23:22	23:52	
Seamus Quirke Rd (Circular Rd Junc)		19:31	19:58	20:28	20:58	21:28	21:58	22:28	22:53	23:23	23:53	
Westside (Shopping Centre)	arr	19:32	19:59	20:29	20:59	21:29	21:59	22:29	22:55	23:25	23:55	

*** The TFI Live App allows you to access live real time departure and journey planning information across the Transport for Ireland (TFI) network**

TFI TRANSPORT FOR IRELAND

Bus Éireann

TFI Leap

Valid from 25.05.2025

Use your TFI Leap Card to avail of cheaper fares and free interchange between routes

404

Oranmore to Westside SC via Eyre Square

Operating day		Sunday												
Oranmore (Opp Oran Town Centre)	dep	08:10	08:40	09:10	09:40	10:10	10:40	11:10	11:40	12:10	12:40	13:10	13:40	14:10
Oranmore Village (Opp Calacanctius Coll)		08:11	08:41	09:11	09:41	10:12	10:42	11:12	11:42	12:12	12:42	13:12	13:42	14:12
Dublin Rd (Galway Clinic)		08:19	08:49	09:19	09:49	10:21	10:51	11:21	11:51	12:21	12:51	13:21	13:51	14:21
Dublin Rd (Castlegar Complex)		08:22	08:52	09:22	09:52	10:23	10:53	11:24	11:54	12:24	12:54	13:24	13:54	14:24
Dublin Rd (Kingsvalley Hotel)		08:25	08:55	09:25	09:55	10:26	10:56	11:26	11:56	12:26	12:56	13:26	13:56	14:26
Dublin Rd (Opp Woodhaven)		08:25	08:55	09:25	09:55	10:27	10:57	11:27	11:57	12:27	12:57	13:27	13:57	14:27
ATU Galway City		08:26	08:56	09:26	09:56	10:28	10:58	11:28	11:58	12:28	12:58	13:28	13:58	14:28
Dublin Rd (Dawn Dairies)		08:27	08:57	09:27	09:57	10:29	10:59	11:29	11:59	12:29	12:59	13:29	13:59	14:29
Dublin Rd (Opp Glenina Hgts)		08:27	08:57	09:27	09:57	10:29	10:59	11:30	12:00	12:30	13:00	13:30	14:00	14:30
Dublin Rd (Woodlands)		08:29	08:59	09:29	09:59	10:31	11:01	11:31	12:01	12:31	13:01	13:31	14:01	14:31
Dublin Rd (Opp G Hotel)		08:30	09:00	09:30	10:00	10:32	11:02	11:32	12:02	12:32	13:02	13:32	14:02	14:32
College Rd Galway (Opp Loyola Pk)		08:31	09:01	09:31	10:01	10:33	11:03	11:34	12:04	12:34	13:04	13:34	14:04	14:34
College Rd Galway (Opp Sportsground)		08:31	09:01	09:31	10:01	10:33	11:03	11:34	12:04	12:34	13:04	13:34	14:04	14:34
College Rd Galway (Opp City Hall)		08:32	09:02	09:32	10:02	10:34	11:04	11:35	12:05	12:35	13:05	13:35	14:05	14:35
Eyre Square East (Stop No 5)		08:38	09:08	09:38	10:08	10:40	11:10	11:41	12:11	12:41	13:11	13:41	14:11	14:41
Francis Street (Abbey Church)		08:39	09:09	09:39	10:09	10:41	11:11	11:42	12:12	12:42	13:12	13:42	14:12	14:42
University Rd (Cathedral)		08:40	09:10	09:40	10:10	10:42	11:12	11:44	12:14	12:44	13:14	13:44	14:14	14:44
University Of Galway		08:40	09:10	09:40	10:10	10:43	11:13	11:44	12:14	12:44	13:14	13:44	14:14	14:44
University of Galway		08:41	09:11	09:41	10:11	10:44	11:14	11:46	12:16	12:46	13:16	13:46	14:16	14:46
Lower Newcastle (G & L Stores)		08:42	09:12	09:42	10:12	10:45	11:15	11:47	12:17	12:47	13:17	13:47	14:17	14:47
Lower Newcastle (Moyola Park Entr)		08:43	09:13	09:43	10:13	10:46	11:16	11:48	12:18	12:48	13:18	13:48	14:18	14:48
Lwr Newcastle (Opp St Francis Home)		08:44	09:14	09:44	10:14	10:47	11:17	11:49	12:19	12:49	13:19	13:49	14:19	14:49
Lower Newcastle (Greenfields Entr)		08:44	09:14	09:44	10:14	10:47	11:17	11:49	12:19	12:49	13:19	13:49	14:19	14:49
Thomas Hynes Rd (Clifton Pk)		08:45	09:15	09:45	10:15	10:48	11:18	11:50	12:20	12:50	13:20	13:50	14:20	14:50
Thomas Hynes Rd (Fairlands Park)		08:46	09:16	09:46	10:16	10:49	11:19	11:51	12:21	12:51	13:21	13:51	14:21	14:51
Thomas Hynes Rd (St Josephs School)		08:46	09:16	09:46	10:16	10:49	11:19	11:51	12:21	12:51	13:21	13:51	14:21	14:51
Thomas Hynes Rd (Ardilaun Road)		08:47	09:17	09:47	10:17	10:50	11:20	11:52	12:22	12:52	13:22	13:52	14:22	14:52
Thomas Hynes Rd (Opp Ardilaun Road)		08:47	09:17	09:47	10:17	10:50	11:20	11:52	12:22	12:52	13:22	13:52	14:22	14:52
Siobhain McKenna Rd (Corrib Pk)		08:48	09:18	09:48	10:18	10:51	11:21	11:53	12:23	12:53	13:23	13:53	14:23	14:53
John Coogan Park		08:49	09:19	09:49	10:19	10:52	11:22	11:54	12:24	12:54	13:24	13:54	14:24	14:54
Siobhain McKenna Rd (Westside Pitches)		08:50	09:20	09:50	10:20	10:53	11:23	11:55	12:25	12:55	13:25	13:55	14:25	14:55
Circular Rd (Opp Currach Bui)		08:51	09:21	09:51	10:21	10:54	11:24	11:56	12:26	12:56	13:26	13:56	14:26	14:56
Seamus Quirke Rd (Circular Rd Junc)		08:53	09:23	09:53	10:23	10:57	11:27	11:58	12:28	12:58	13:28	13:58	14:28	14:58
Westside (Shopping Centre)	arr	08:54	09:24	09:54	10:24	10:58	11:28	11:59	12:29	12:59	13:29	13:59	14:29	14:59

*** The TFI Live App allows you to access live real time departure and journey planning information across the Transport for Ireland (TFI) network**

TFI TRANSPORT FOR IRELAND

Bus Éireann

TFI Leap

Valid from 25.05.2025

Use your TFI Leap Card to avail of cheaper fares and free interchange between routes

404

Oranmore to Westside SC via Eyre Square

Operating day		Sunday												
Oranmore (Opp Oran Town Centre)	dep	14:40	15:10	15:40	16:10	16:40	17:10	17:40	18:10	18:40	19:10	19:40	20:10	20:40
Oranmore Village (Opp Calacanctius Coll)		14:42	15:12	15:42	16:12	16:42	17:12	17:42	18:12	18:42	19:12	19:42	20:12	20:42
Dublin Rd (Galway Clinic)		14:51	15:21	15:51	16:21	16:51	17:21	17:51	18:21	18:51	19:21	19:51	20:21	20:51
Dublin Rd (Castlegar Complex)		14:54	15:24	15:54	16:24	16:54	17:24	17:54	18:24	18:54	19:23	19:53	20:23	20:53
Dublin Rd (Kingsvalley Hotel)		14:56	15:26	15:56	16:26	16:56	17:26	17:56	18:26	18:56	19:25	19:55	20:25	20:55
Dublin Rd (Opp Woodhaven)		14:57	15:27	15:57	16:27	16:57	17:27	17:57	18:27	18:57	19:26	19:56	20:26	20:56
ATU Galway City		14:58	15:28	15:58	16:28	16:58	17:28	17:58	18:28	18:58	19:27	19:57	20:27	20:57
Dublin Rd (Dawn Dairies)		14:59	15:29	15:59	16:29	16:59	17:29	17:59	18:29	18:59	19:28	19:58	20:28	20:58
Dublin Rd (Opp Glenina Hgts)		15:00	15:30	16:00	16:30	17:00	17:30	18:00	18:30	19:00	19:28	19:58	20:28	20:58
Dublin Rd (Woodlands)		15:01	15:31	16:01	16:31	17:01	17:31	18:01	18:31	19:01	19:29	19:59	20:29	20:59
Dublin Rd (Opp G Hotel)		15:02	15:32	16:02	16:32	17:02	17:32	18:02	18:32	19:02	19:30	20:00	20:30	21:00
College Rd Galway (Opp Loyola Pk)		15:04	15:34	16:04	16:34	17:04	17:34	18:04	18:34	19:04	19:31	20:01	20:31	21:01
College Rd Galway (Opp Sportsground)		15:04	15:34	16:04	16:34	17:04	17:34	18:04	18:34	19:04	19:32	20:02	20:32	21:02
College Rd Galway (Opp City Hall)		15:05	15:35	16:05	16:35	17:05	17:35	18:05	18:35	19:05	19:32	20:02	20:32	21:02
Eyre Square East (Stop No 5)		15:11	15:41	16:11	16:41	17:11	17:41	18:11	18:41	19:11	19:38	20:08	20:38	21:08
Francis Street (Abbey Church)		15:12	15:42	16:12	16:42	17:12	17:42	18:12	18:42	19:12	19:39	20:09	20:39	21:09
University Rd (Cathedral)		15:14	15:44	16:14	16:44	17:14	17:44	18:14	18:44	19:14	19:41	20:11	20:41	21:11
University Of Galway		15:14	15:44	16:14	16:44	17:14	17:44	18:14	18:44	19:14	19:42	20:12	20:42	21:12
University of Galway		15:16	15:46	16:16	16:46	17:16	17:46	18:16	18:46	19:16	19:43	20:13	20:43	21:13
Lower Newcastle (G & L Stores)		15:17	15:47	16:17	16:47	17:17	17:47	18:17	18:47	19:17	19:44	20:14	20:44	21:14
Lower Newcastle (Moyola Park Entr)		15:18	15:48	16:18	16:48	17:18	17:48	18:18	18:48	19:18	19:45	20:15	20:45	21:15
Lwr Newcastle (Opp St Francis Home)		15:19	15:49	16:19	16:49	17:19	17:49	18:19	18:49	19:19	19:46	20:16	20:46	21:16
Lower Newcastle (Greenfields Entr)		15:19	15:49	16:19	16:49	17:19	17:49	18:19	18:49	19:19	19:46	20:16	20:46	21:16
Thomas Hynes Rd (Clifton Pk)		15:20	15:50	16:20	16:50	17:20	17:50	18:20	18:50	19:20	19:47	20:17	20:47	21:17
Thomas Hynes Rd (Fairlands Park)		15:21	15:51	16:21	16:51	17:21	17:51	18:21	18:51	19:21	19:48	20:18	20:48	21:18
Thomas Hynes Rd (St Josephs School)		15:21	15:51	16:21	16:51	17:21	17:51	18:21	18:51	19:21	19:48	20:18	20:48	21:18
Thomas Hynes Rd (Ardilaun Road)		15:22	15:52	16:22	16:52	17:22	17:52	18:22	18:52	19:22	19:49	20:19	20:49	21:19
Thomas Hynes Rd (Opp Ardilaun Road)		15:22	15:52	16:22	16:52	17:22	17:52	18:22	18:52	19:22	19:49	20:19	20:49	21:19
Siobhain McKenna Rd (Corrib Pk)		15:23	15:53	16:23	16:53	17:23	17:53	18:23	18:53	19:23	19:50	20:20	20:50	21:20
John Coogan Park		15:24	15:54	16:24	16:54	17:24	17:54	18:24	18:54	19:24	19:51	20:21	20:51	21:21
Siobhain McKenna Rd (Westside Pitches)		15:25	15:55	16:25	16:55	17:25	17:55	18:25	18:55	19:25	19:52	20:22	20:52	21:22
Circular Rd (Opp Currach Bui)		15:26	15:56	16:26	16:56	17:26	17:56	18:26	18:56	19:26	19:53	20:23	20:53	21:23
Seamus Quirke Rd (Circular Rd Junc)		15:28	15:58	16:28	16:58	17:28	17:58	18:28	18:58	19:28	19:55	20:25	20:55	21:25
Westside (Shopping Centre)	arr	15:29	15:59	16:29	16:59	17:29	17:59	18:29	18:59	19:29	19:56	20:26	20:56	21:26

*** The TFI Live App allows you to access live real time departure and journey planning information across the Transport for Ireland (TFI) network**

TFI TRANSPORT FOR IRELAND

Bus Éireann

TFI Leap

Valid from 25.05.2025

Use your TFI Leap Card to avail of cheaper fares and free interchange between routes

404 Oranmore to Westside SC via Eyre Square

Operating day		Sunday					
Oranmore (Opp Oran Town Centre)	dep	21:10	21:40	22:10	22:40	23:10	23:40
Oranmore Village (Opp Calacanctius Coll)		21:12	21:42	22:12	22:42	23:12	23:42
Dublin Rd (Galway Clinic)		21:21	21:51	22:21	22:51	23:21	23:51
Dublin Rd (Castlegar Complex)		21:23	21:53	22:23	22:53	23:23	23:53
Dublin Rd (Kingsvalley Hotel)		21:25	21:55	22:25	22:55	23:25	23:55
Dublin Rd (Opp Woodhaven)		21:26	21:56	22:26	22:56	23:26	23:56
ATU Galway City		21:27	21:57	22:27	22:57	23:27	23:57
Dublin Rd (Dawn Dairies)		21:28	21:58	22:28	22:58	23:28	23:58
Dublin Rd (Opp Glenina Hgts)		21:28	21:58	22:28	22:58	23:28	23:58
Dublin Rd (Woodlands)		21:29	21:59	22:29	22:59	23:29	23:59
Dublin Rd (Opp G Hotel)		21:30	22:00	22:30	23:00	23:30	00:00
College Rd Galway (Opp Loyola Pk)		21:31	22:01	22:31	23:01	23:31	00:01
College Rd Galway (Opp Sportsground)		21:32	22:02	22:32	23:02	23:32	00:02
College Rd Galway (Opp City Hall)		21:32	22:02	22:32	23:02	23:32	00:02
Eyre Square East (Stop No 5)		21:38	22:08	22:38	23:08	23:38	00:03
Francis Street (Abbey Church)		21:39	22:09	22:39	23:09	23:39	
University Rd (Cathedral)		21:41	22:11	22:41	23:11	23:41	
University Of Galway		21:42	22:12	22:42	23:12	23:42	
University of Galway		21:43	22:13	22:43	23:13	23:43	
Lower Newcastle (G & L Stores)		21:44	22:14	22:44	23:14	23:44	
Lower Newcastle (Moyola Park Entr)		21:45	22:15	22:45	23:15	23:45	
Lwr Newcastle (Opp St Francis Home)		21:46	22:16	22:46	23:16	23:46	
Lower Newcastle (Greenfields Entr)		21:46	22:16	22:46	23:16	23:46	
Thomas Hynes Rd (Clifton Pk)		21:47	22:17	22:47	23:17	23:47	
Thomas Hynes Rd (Fairlands Park)		21:48	22:18	22:48	23:18	23:48	
Thomas Hynes Rd (St Josephs School)		21:48	22:18	22:48	23:18	23:48	
Thomas Hynes Rd (Ardilaun Road)		21:49	22:19	22:49	23:19	23:49	
Thomas Hynes Rd (Opp Ardilaun Road)		21:49	22:19	22:49	23:19	23:49	
Siobhain McKenna Rd (Corrib Pk)		21:50	22:20	22:50	23:20	23:50	
John Coogan Park		21:51	22:21	22:51	23:21	23:51	
Siobhain McKenna Rd (Westside Pitches)		21:52	22:22	22:52	23:22	23:52	
Circular Rd (Opp Currach Bui)		21:53	22:23	22:53	23:23	23:53	
Seamus Quirke Rd (Circular Rd Junc)		21:55	22:25	22:55	23:25	23:55	
Westside (Shopping Centre)	arr	21:56	22:26	22:56	23:26	23:56	

*** The TFI Live App allows you to access live real time departure and journey planning information across the Transport for Ireland (TFI) network**

TFI TRANSPORT FOR IRELAND

Bus Éireann

TFI Leap

Valid from 25.05.2025

Use your TFI Leap Card to avail of cheaper fares and free interchange between routes

404

Westside SC to Oranmore via Eyre Square

Operating day		Monday - Friday												
Westside (Shopping Centre)	dep			06:40	07:10	07:40	08:10	08:40	09:10	09:40	10:10	10:40	11:10	11:40
Siobhain McKenna Rd (Gaelcarrig Pk)				06:40	07:11	07:41	08:11	08:41	09:11	09:41	10:11	10:41	11:11	11:41
Siobhain McKenna Rd (Laurel Park)				06:41	07:11	07:41	08:11	08:41	09:11	09:41	10:11	10:41	11:11	11:41
Thomas Hynes Rd (Opp St Josephs Sch)				06:42	07:12	07:42	08:12	08:42	09:12	09:42	10:12	10:42	11:12	11:42
Thomas Hynes Rd (Hazel Park)				06:42	07:12	07:42	08:12	08:42	09:13	09:43	10:13	10:43	11:13	11:43
Thomas Hynes Rd (Tudor Lawns)				06:43	07:13	07:43	08:13	08:43	09:13	09:43	10:13	10:43	11:13	11:43
Lower Newcastle (Corrib Village)				06:44	07:14	07:44	08:14	08:44	09:15	09:45	10:15	10:45	11:15	11:45
Lower Newcastle (St Francis Home)				06:44	07:15	07:45	08:15	08:45	09:15	09:45	10:15	10:45	11:15	11:45
Lower Newcastle (AIB Bank)				06:45	07:16	07:46	08:16	08:46	09:17	09:47	10:17	10:47	11:17	11:47
University of Galway				06:46	07:17	07:47	08:17	08:47	09:18	09:48	10:18	10:48	11:18	11:48
University Of Galway				06:46	07:18	07:48	08:18	08:48	09:19	09:49	10:19	10:49	11:19	11:49
University Rd (Opp Cathedral)				06:47	07:18	07:48	08:18	08:48	09:20	09:50	10:20	10:50	11:20	11:50
Francis St (Opp Abbey Church)				06:48	07:20	07:50	08:20	08:50	09:22	09:52	10:22	10:52	11:22	11:52
Eyre Square North (Stop No 1)		06:05	06:35	06:55	07:26	08:01	08:26	09:06	09:28	09:58	10:28	10:58	11:28	12:01
Bothar Brendain Ui Either (Go Bus Office)		06:06	06:36	06:56	07:27	08:02	08:27	09:07	09:29	09:59	10:29	10:59	11:29	12:02
College Rd Galway (City Hall)		06:07	06:37	06:57	07:29	08:04	08:29	09:09	09:31	10:01	10:31	11:01	11:31	12:04
College Rd Galway (Sportsground)		06:08	06:38	06:58	07:29	08:04	08:29	09:09	09:32	10:02	10:32	11:02	11:32	12:05
College Rd Galway (Loyola Park)		06:08	06:38	06:58	07:30	08:05	08:30	09:10	09:32	10:02	10:32	11:02	11:32	12:05
Dublin Rd (G Hotel)		06:10	06:40	07:00	07:32	08:07	08:32	09:12	09:34	10:04	10:34	11:04	11:34	12:07
Dublin Rd (Opp Renmore Park)		06:11	06:41	07:00	07:32	08:07	08:32	09:12	09:35	10:05	10:35	11:05	11:35	12:08
Dublin Rd (Glenina Heights)		06:11	06:41	07:01	07:33	08:08	08:33	09:13	09:36	10:06	10:36	11:06	11:36	12:09
Dublin Rd (Opp Dawn Dairies)		06:12	06:42	07:02	07:34	08:09	08:34	09:14	09:38	10:08	10:38	11:08	11:38	12:11
ATU Galway City		06:13	06:43	07:03	07:35	08:10	08:35	09:15	09:38	10:08	10:38	11:08	11:38	12:11
Dublin Rd (Opp Galway Crystal Jctn)		06:14	06:44	07:04	07:36	08:11	08:36	09:16	09:40	10:10	10:40	11:10	11:40	12:13
Dublin Rd (Opp Castlegar Complex)		06:16	06:46	07:06	07:38	08:13	08:38	09:18	09:42	10:12	10:42	11:12	11:42	12:15
Dublin Rd (Galway Clinic)		06:18	06:48	07:08	07:41	08:16	08:41	09:21	09:45	10:15	10:45	11:15	11:45	12:18
Oranmore (Opp Oran Town Centre)	arr	06:24	06:54	07:14	07:47	08:22	08:47	09:27	09:51	10:21	10:51	11:21	11:51	12:24

*** The TFI Live App allows you to access live real time departure and journey planning information across the Transport for Ireland (TFI) network**

TFI TRANSPORT FOR IRELAND

Bus Éireann

TFI Leap

Valid from 25.05.2025

Use your TFI Leap Card to avail of cheaper fares and free interchange between routes

404

Westside SC to Oranmore via Eyre Square

Operating day		Monday - Friday												
Westside (Shopping Centre)	dep	12:10	12:40	13:10	13:40	14:10	14:40	15:10	15:40	16:10	16:40	17:10	17:40	18:10
Siobhain McKenna Rd (Gaelcarrig Pk)		12:11	12:41	13:11	13:41	14:11	14:41	15:11	15:41	16:11	16:41	17:11	17:41	18:11
Siobhain McKenna Rd (Laurel Park)		12:11	12:41	13:11	13:41	14:11	14:41	15:11	15:41	16:11	16:41	17:11	17:41	18:11
Thomas Hynes Rd (Opp St Josephs Sch)		12:12	12:42	13:12	13:42	14:12	14:42	15:12	15:42	16:12	16:42	17:12	17:42	18:12
Thomas Hynes Rd (Hazel Park)		12:13	12:43	13:13	13:43	14:13	14:43	15:13	15:43	16:13	16:43	17:13	17:43	18:12
Thomas Hynes Rd (Tudor Lawns)		12:13	12:43	13:13	13:43	14:13	14:43	15:13	15:43	16:13	16:43	17:13	17:43	18:13
Lower Newcastle (Corrib Village)		12:15	12:45	13:15	13:45	14:15	14:45	15:15	15:45	16:15	16:45	17:15	17:45	18:14
Lower Newcastle (St Francis Home)		12:16	12:46	13:16	13:46	14:16	14:46	15:16	15:46	16:16	16:46	17:16	17:46	18:15
Lower Newcastle (AIB Bank)		12:18	12:48	13:18	13:48	14:18	14:48	15:18	15:48	16:18	16:48	17:18	17:48	18:16
University of Galway		12:19	12:49	13:19	13:49	14:19	14:49	15:19	15:49	16:19	16:49	17:19	17:49	18:17
University Of Galway		12:20	12:50	13:20	13:50	14:20	14:50	15:20	15:50	16:20	16:50	17:20	17:50	18:18
University Rd (Opp Cathedral)		12:21	12:51	13:21	13:51	14:21	14:51	15:21	15:51	16:21	16:51	17:21	17:51	18:18
Francis St (Opp Abbey Church)		12:23	12:53	13:23	13:53	14:23	14:53	15:23	15:53	16:23	16:53	17:23	17:53	18:20
Eyre Square North (Stop No 1)		12:30	13:01	13:31	14:00	14:33	15:00	15:33	16:03	16:30	17:00	17:30	18:00	18:26
Bothar Brendain Ui Either (Go Bus Office)		12:31	13:02	13:32	14:01	14:34	15:01	15:34	16:04	16:31	17:01	17:31	18:01	18:27
College Rd Galway (City Hall)		12:32	13:03	13:33	14:02	14:35	15:02	15:35	16:05	16:32	17:02	17:32	18:02	18:29
College Rd Galway (Sportsground)		12:33	13:04	13:34	14:03	14:36	15:03	15:36	16:06	16:33	17:03	17:33	18:03	18:29
College Rd Galway (Loyola Park)		12:33	13:04	13:34	14:03	14:36	15:03	15:36	16:06	16:33	17:03	17:33	18:03	18:30
Dublin Rd (G Hotel)		12:36	13:07	13:37	14:06	14:39	15:06	15:39	16:09	16:36	17:06	17:36	18:06	18:32
Dublin Rd (Opp Renmore Park)		12:37	13:08	13:38	14:07	14:40	15:07	15:40	16:10	16:37	17:07	17:37	18:07	18:32
Dublin Rd (Glenina Heights)		12:38	13:09	13:39	14:08	14:41	15:08	15:41	16:11	16:38	17:08	17:38	18:08	18:33
Dublin Rd (Opp Dawn Dairies)		12:40	13:11	13:41	14:10	14:43	15:10	15:43	16:13	16:40	17:10	17:40	18:10	18:34
ATU Galway City		12:40	13:11	13:41	14:10	14:43	15:10	15:43	16:13	16:40	17:10	17:40	18:10	18:35
Dublin Rd (Opp Galway Crystal Jctn)		12:42	13:13	13:43	14:12	14:45	15:12	15:45	16:15	16:42	17:12	17:42	18:12	18:36
Dublin Rd (Opp Castlegar Complex)		12:44	13:15	13:45	14:14	14:47	15:14	15:47	16:17	16:44	17:14	17:44	18:14	18:38
Dublin Rd (Galway Clinic)		12:47	13:18	13:48	14:17	14:50	15:17	15:50	16:20	16:47	17:17	17:47	18:17	18:41
Oranmore (Opp Oran Town Centre)	arr	12:53	13:24	13:54	14:23	14:56	15:23	15:56	16:26	16:53	17:23	17:53	18:23	18:47

*** The TFI Live App allows you to access live real time departure and journey planning information across the Transport for Ireland (TFI) network**

TFI TRANSPORT FOR IRELAND

Bus Éireann

TFI Leap

Valid from 25.05.2025

Use your TFI Leap Card to avail of cheaper fares and free interchange between routes

404

Westside SC to Oranmore via Eyre Square

Operating day		Monday - Friday										
Westside (Shopping Centre)	dep	18:40	19:10	19:40	20:10	20:40	21:10	21:40	22:10	22:40	23:10	23:40
Siobhain McKenna Rd (Gaelcarrig Pk)		18:41	19:11	19:41	20:11	20:41	21:10	21:40	22:10	22:40	23:10	23:40
Siobhain McKenna Rd (Laurel Park)		18:41	19:11	19:41	20:11	20:41	21:11	21:41	22:11	22:41	23:11	23:41
Thomas Hynes Rd (Opp St Josephs Sch)		18:42	19:12	19:42	20:12	20:42	21:12	21:42	22:12	22:42	23:12	23:42
Thomas Hynes Rd (Hazel Park)		18:42	19:12	19:42	20:12	20:42	21:12	21:42	22:12	22:42	23:12	23:42
Thomas Hynes Rd (Tudor Lawns)		18:43	19:13	19:43	20:13	20:43	21:13	21:43	22:13	22:43	23:13	23:43
Lower Newcastle (Corrib Village)		18:44	19:14	19:44	20:14	20:44	21:14	21:44	22:14	22:44	23:14	23:44
Lower Newcastle (St Francis Home)		18:45	19:15	19:45	20:15	20:45	21:15	21:45	22:14	22:44	23:14	23:44
Lower Newcastle (AIB Bank)		18:46	19:16	19:46	20:16	20:46	21:16	21:46	22:15	22:45	23:15	23:45
University of Galway		18:47	19:17	19:47	20:17	20:47	21:17	21:47	22:16	22:46	23:16	23:46
University Of Galway		18:48	19:18	19:48	20:18	20:48	21:17	21:47	22:16	22:46	23:16	23:46
University Rd (Opp Cathedral)		18:48	19:18	19:48	20:18	20:48	21:18	21:48	22:17	22:47	23:17	23:47
Francis St (Opp Abbey Church)		18:50	19:20	19:50	20:20	20:50	21:19	21:49	22:18	22:48	23:18	23:48
Eyre Square North (Stop No 1)		18:56	19:26	19:59	20:28	20:56	21:26	21:56	22:25	22:55	23:25	23:50
Bothar Brendain Ui Either (Go Bus Office)		18:57	19:27	20:00	20:29	20:57	21:27	21:57	22:26	22:56	23:26	
College Rd Galway (City Hall)		18:59	19:29	20:02	20:31	20:59	21:28	21:58	22:27	22:57	23:27	
College Rd Galway (Sportsground)		18:59	19:29	20:02	20:31	20:59	21:29	21:59	22:28	22:58	23:28	
College Rd Galway (Loyola Park)		19:00	19:30	20:03	20:32	21:00	21:29	21:59	22:28	22:58	23:28	
Dublin Rd (G Hotel)		19:02	19:32	20:05	20:34	21:02	21:31	22:01	22:30	23:00	23:30	
Dublin Rd (Opp Renmore Park)		19:02	19:32	20:05	20:34	21:02	21:32	22:02	22:30	23:00	23:30	
Dublin Rd (Glenina Heights)		19:03	19:33	20:06	20:35	21:03	21:33	22:03	22:31	23:01	23:31	
Dublin Rd (Opp Dawn Dairies)		19:04	19:34	20:07	20:36	21:04	21:34	22:04	22:32	23:02	23:32	
ATU Galway City		19:05	19:35	20:08	20:37	21:05	21:34	22:04	22:33	23:03	23:33	
Dublin Rd (Opp Galway Crystal Jctn)		19:06	19:36	20:09	20:38	21:06	21:35	22:05	22:34	23:04	23:34	
Dublin Rd (Opp Castlegar Complex)		19:08	19:38	20:11	20:40	21:08	21:37	22:07	22:36	23:06	23:36	
Dublin Rd (Galway Clinic)		19:11	19:41	20:14	20:43	21:11	21:40	22:10	22:38	23:08	23:38	
Oranmore (Opp Oran Town Centre)	arr	19:17	19:47	20:20	20:49	21:17	21:46	22:16	22:44	23:14	23:44	

*** The TFI Live App allows you to access live real time departure and journey planning information across the Transport for Ireland (TFI) network**

TFI TRANSPORT FOR IRELAND

Bus Éireann

TFI Leap

Valid from 25.05.2025

Use your TFI Leap Card to avail of cheaper fares and free interchange between routes

404

Westside SC to Oranmore via Eyre Square

Operating day		Saturday												
Westside (Shopping Centre)	dep			06:40	07:10	07:40	08:10	08:40	09:10	09:40	10:10	10:40	11:10	11:40
Siobhain McKenna Rd (Gaelcarrig Pk)				06:40	07:11	07:41	08:11	08:41	09:11	09:41	10:11	10:41	11:11	11:41
Siobhain McKenna Rd (Laurel Park)				06:41	07:11	07:41	08:11	08:41	09:11	09:41	10:11	10:41	11:11	11:41
Thomas Hynes Rd (Opp St Josephs Sch)				06:42	07:12	07:42	08:12	08:42	09:12	09:42	10:12	10:42	11:12	11:42
Thomas Hynes Rd (Hazel Park)				06:42	07:12	07:42	08:12	08:42	09:13	09:43	10:13	10:43	11:13	11:43
Thomas Hynes Rd (Tudor Lawns)				06:43	07:13	07:43	08:13	08:43	09:13	09:43	10:13	10:43	11:13	11:43
Lower Newcastle (Corrib Village)				06:44	07:14	07:44	08:14	08:44	09:15	09:45	10:15	10:45	11:15	11:45
Lower Newcastle (St Francis Home)				06:44	07:15	07:45	08:15	08:45	09:15	09:45	10:15	10:45	11:15	11:45
Lower Newcastle (AIB Bank)				06:45	07:16	07:46	08:16	08:46	09:17	09:47	10:17	10:47	11:17	11:47
University of Galway				06:46	07:17	07:47	08:17	08:47	09:18	09:48	10:18	10:48	11:18	11:48
University Of Galway				06:46	07:18	07:48	08:18	08:48	09:19	09:49	10:19	10:49	11:19	11:49
University Rd (Opp Cathedral)				06:47	07:18	07:48	08:18	08:48	09:20	09:50	10:20	10:50	11:20	11:50
Francis St (Opp Abbey Church)				06:48	07:20	07:50	08:20	08:50	09:22	09:52	10:22	10:52	11:22	11:52
Eyre Square North (Stop No 1)		06:05	06:35	06:55	07:26	07:56	08:26	08:56	09:28	09:58	10:28	10:58	11:28	11:58
Bothar Brendain Ui Either (Go Bus Office)		06:06	06:36	06:56	07:27	07:57	08:27	08:57	09:29	09:59	10:29	10:59	11:29	11:59
College Rd Galway (City Hall)		06:07	06:37	06:57	07:29	07:59	08:29	08:59	09:31	10:01	10:31	11:01	11:31	12:01
College Rd Galway (Sportsground)		06:08	06:38	06:58	07:29	07:59	08:29	08:59	09:32	10:02	10:32	11:02	11:32	12:02
College Rd Galway (Loyola Park)		06:08	06:38	06:58	07:30	08:00	08:30	09:00	09:32	10:02	10:32	11:02	11:32	12:02
Dublin Rd (G Hotel)		06:10	06:40	07:00	07:32	08:02	08:32	09:02	09:34	10:04	10:34	11:04	11:34	12:04
Dublin Rd (Opp Renmore Park)		06:10	06:40	07:00	07:32	08:02	08:32	09:02	09:35	10:05	10:35	11:05	11:35	12:05
Dublin Rd (Glenina Heights)		06:11	06:41	07:01	07:33	08:03	08:33	09:03	09:36	10:06	10:36	11:06	11:36	12:06
Dublin Rd (Opp Dawn Dairies)		06:12	06:42	07:02	07:34	08:04	08:34	09:04	09:38	10:08	10:38	11:08	11:38	12:08
ATU Galway City		06:13	06:43	07:03	07:35	08:05	08:35	09:05	09:38	10:08	10:38	11:08	11:38	12:08
Dublin Rd (Opp Galway Crystal Jctn)		06:14	06:44	07:04	07:36	08:06	08:36	09:06	09:40	10:10	10:40	11:10	11:40	12:10
Dublin Rd (Opp Castlegar Complex)		06:16	06:46	07:06	07:38	08:08	08:38	09:08	09:42	10:12	10:42	11:12	11:42	12:12
Dublin Rd (Galway Clinic)		06:18	06:48	07:08	07:41	08:11	08:41	09:11	09:45	10:15	10:45	11:15	11:45	12:15
Oranmore (Opp Oran Town Centre)	arr	06:24	06:54	07:14	07:47	08:17	08:47	09:17	09:51	10:21	10:51	11:21	11:51	12:21

*** The TFI Live App allows you to access live real time departure and journey planning information across the Transport for Ireland (TFI) network**

TFI TRANSPORT FOR IRELAND

Bus Éireann

TFI Leap

Valid from 25.05.2025

Use your TFI Leap Card to avail of cheaper fares and free interchange between routes

404

Westside SC to Oranmore via Eyre Square

Operating day		Saturday												
Westside (Shopping Centre)	dep	12:10	12:40	13:10	13:40	14:10	14:40	15:10	15:40	16:10	16:40	17:10	17:40	18:10
Siobhain McKenna Rd (Gaelcarrig Pk)		12:11	12:41	13:11	13:41	14:11	14:41	15:11	15:41	16:11	16:41	17:11	17:41	18:11
Siobhain McKenna Rd (Laurel Park)		12:11	12:41	13:11	13:41	14:11	14:41	15:11	15:41	16:11	16:41	17:11	17:41	18:11
Thomas Hynes Rd (Opp St Josephs Sch)		12:12	12:42	13:12	13:42	14:12	14:42	15:12	15:42	16:12	16:42	17:12	17:42	18:12
Thomas Hynes Rd (Hazel Park)		12:13	12:43	13:13	13:43	14:13	14:43	15:13	15:43	16:13	16:43	17:13	17:43	18:13
Thomas Hynes Rd (Tudor Lawns)		12:13	12:43	13:13	13:43	14:13	14:43	15:13	15:43	16:13	16:43	17:13	17:43	18:13
Lower Newcastle (Corrib Village)		12:15	12:45	13:15	13:45	14:15	14:45	15:15	15:45	16:15	16:45	17:15	17:45	18:15
Lower Newcastle (St Francis Home)		12:16	12:46	13:16	13:46	14:16	14:46	15:16	15:46	16:16	16:46	17:16	17:46	18:15
Lower Newcastle (AIB Bank)		12:18	12:48	13:18	13:48	14:18	14:48	15:18	15:48	16:18	16:48	17:18	17:48	18:17
University of Galway		12:19	12:49	13:19	13:49	14:19	14:49	15:19	15:49	16:19	16:49	17:19	17:49	18:18
University Of Galway		12:20	12:50	13:20	13:50	14:20	14:50	15:20	15:50	16:20	16:50	17:20	17:50	18:19
University Rd (Opp Cathedral)		12:21	12:51	13:21	13:51	14:21	14:51	15:21	15:51	16:21	16:51	17:21	17:51	18:20
Francis St (Opp Abbey Church)		12:23	12:53	13:23	13:53	14:23	14:53	15:23	15:53	16:23	16:53	17:23	17:53	18:22
Eyre Square North (Stop No 1)		12:30	13:00	13:30	14:00	14:30	15:00	15:30	16:00	16:30	17:00	17:30	18:00	18:28
Bothar Brendain Ui Either (Go Bus Office)		12:31	13:01	13:31	14:01	14:31	15:01	15:31	16:01	16:31	17:01	17:31	18:01	18:29
College Rd Galway (City Hall)		12:32	13:02	13:32	14:02	14:32	15:02	15:32	16:02	16:32	17:02	17:32	18:02	18:31
College Rd Galway (Sportsground)		12:33	13:03	13:33	14:03	14:33	15:03	15:33	16:03	16:33	17:03	17:33	18:03	18:32
College Rd Galway (Loyola Park)		12:33	13:03	13:33	14:03	14:33	15:03	15:33	16:03	16:33	17:03	17:33	18:03	18:32
Dublin Rd (G Hotel)		12:36	13:06	13:36	14:06	14:36	15:06	15:36	16:06	16:36	17:06	17:36	18:06	18:34
Dublin Rd (Opp Renmore Park)		12:37	13:07	13:37	14:07	14:37	15:07	15:37	16:07	16:37	17:07	17:37	18:07	18:35
Dublin Rd (Glenina Heights)		12:38	13:08	13:38	14:08	14:38	15:08	15:38	16:08	16:38	17:08	17:38	18:08	18:36
Dublin Rd (Opp Dawn Dairies)		12:40	13:10	13:40	14:10	14:40	15:10	15:40	16:10	16:40	17:10	17:40	18:10	18:38
ATU Galway City		12:40	13:10	13:40	14:10	14:40	15:10	15:40	16:10	16:40	17:10	17:40	18:10	18:38
Dublin Rd (Opp Galway Crystal Jctn)		12:42	13:12	13:42	14:12	14:42	15:12	15:42	16:12	16:42	17:12	17:42	18:12	18:40
Dublin Rd (Opp Castlegar Complex)		12:44	13:14	13:44	14:14	14:44	15:14	15:44	16:14	16:44	17:14	17:44	18:14	18:42
Dublin Rd (Galway Clinic)		12:47	13:17	13:47	14:17	14:47	15:17	15:47	16:17	16:47	17:17	17:47	18:17	18:45
Oranmore (Opp Oran Town Centre)	arr	12:53	13:23	13:53	14:23	14:53	15:23	15:53	16:23	16:53	17:23	17:53	18:23	18:51

*** The TFI Live App allows you to access live real time departure and journey planning information across the Transport for Ireland (TFI) network**

TFI TRANSPORT FOR IRELAND

Bus Éireann

TFI Leap

Valid from 25.05.2025

Use your TFI Leap Card to avail of cheaper fares and free interchange between routes

404

Westside SC to Oranmore via Eyre Square

Operating day		Saturday										
Westside (Shopping Centre)	dep	18:40	19:10	19:40	20:10	20:40	21:10	21:40	22:10	22:40	23:10	23:40
Siobhain McKenna Rd (Gaelcarrig Pk)		18:41	19:11	19:41	20:11	20:41	21:11	21:41	22:10	22:40	23:10	23:40
Siobhain McKenna Rd (Laurel Park)		18:41	19:11	19:41	20:11	20:41	21:11	21:41	22:11	22:41	23:11	23:41
Thomas Hynes Rd (Opp St Josephs Sch)		18:42	19:12	19:42	20:12	20:42	21:12	21:42	22:12	22:42	23:12	23:42
Thomas Hynes Rd (Hazel Park)		18:43	19:12	19:42	20:12	20:42	21:12	21:42	22:12	22:42	23:12	23:42
Thomas Hynes Rd (Tudor Lawns)		18:43	19:13	19:43	20:13	20:43	21:13	21:43	22:13	22:43	23:13	23:43
Lower Newcastle (Corrib Village)		18:45	19:14	19:44	20:14	20:44	21:14	21:44	22:14	22:44	23:14	23:44
Lower Newcastle (St Francis Home)		18:45	19:15	19:45	20:15	20:45	21:15	21:45	22:14	22:44	23:14	23:44
Lower Newcastle (AIB Bank)		18:47	19:16	19:46	20:16	20:46	21:16	21:46	22:15	22:45	23:15	23:45
University of Galway		18:48	19:17	19:47	20:17	20:47	21:17	21:47	22:16	22:46	23:16	23:46
University Of Galway		18:49	19:18	19:48	20:18	20:48	21:18	21:48	22:16	22:46	23:16	23:46
University Rd (Opp Cathedral)		18:50	19:18	19:48	20:18	20:48	21:18	21:48	22:17	22:47	23:17	23:47
Francis St (Opp Abbey Church)		18:52	19:20	19:50	20:20	20:50	21:20	21:50	22:18	22:48	23:18	23:48
Eyre Square North (Stop No 1)		18:58	19:26	19:56	20:26	20:56	21:26	21:56	22:25	22:55	23:25	23:50
Bothar Brendain Ui Either (Go Bus Office)		18:59	19:27	19:57	20:27	20:57	21:27	21:57	22:26	22:56	23:26	
College Rd Galway (City Hall)		19:01	19:29	19:59	20:29	20:59	21:29	21:59	22:27	22:57	23:27	
College Rd Galway (Sportsground)		19:02	19:29	19:59	20:29	20:59	21:29	21:59	22:28	22:58	23:28	
College Rd Galway (Loyola Park)		19:02	19:30	20:00	20:30	21:00	21:30	22:00	22:28	22:58	23:28	
Dublin Rd (G Hotel)		19:04	19:32	20:02	20:32	21:02	21:32	22:02	22:30	23:00	23:30	
Dublin Rd (Opp Renmore Park)		19:05	19:32	20:02	20:32	21:02	21:32	22:02	22:30	23:00	23:30	
Dublin Rd (Glenina Heights)		19:06	19:33	20:03	20:33	21:03	21:33	22:03	22:31	23:01	23:31	
Dublin Rd (Opp Dawn Dairies)		19:08	19:34	20:04	20:34	21:04	21:34	22:04	22:32	23:02	23:32	
ATU Galway City		19:08	19:35	20:05	20:35	21:05	21:35	22:05	22:33	23:03	23:33	
Dublin Rd (Opp Galway Crystal Jctn)		19:10	19:36	20:06	20:36	21:06	21:36	22:06	22:34	23:04	23:34	
Dublin Rd (Opp Castlegar Complex)		19:12	19:38	20:08	20:38	21:08	21:38	22:08	22:36	23:06	23:36	
Dublin Rd (Galway Clinic)		19:15	19:41	20:11	20:41	21:11	21:41	22:11	22:38	23:08	23:38	
Oranmore (Opp Oran Town Centre)	arr	19:21	19:47	20:17	20:47	21:17	21:47	22:17	22:44	23:14	23:44	

*** The TFI Live App allows you to access live real time departure and journey planning information across the Transport for Ireland (TFI) network**

TFI TRANSPORT FOR IRELAND

Bus Éireann

TFI Leap

Valid from 25.05.2025

Use your TFI Leap Card to avail of cheaper fares and free interchange between routes

404

Westside SC to Oranmore via Eyre Square

Operating day		Sunday												
Westside (Shopping Centre)	dep	08:10	08:40	09:10	09:40	10:10	10:40	11:10	11:40	12:10	12:40	13:10	13:40	14:10
Siobhain McKenna Rd (Gaelcarrig Pk)		08:10	08:40	09:10	09:40	10:10	10:40	11:10	11:40	12:10	12:40	13:10	13:40	14:10
Siobhain McKenna Rd (Laurel Park)		08:11	08:41	09:11	09:41	10:11	10:41	11:11	11:41	12:11	12:41	13:11	13:41	14:11
Thomas Hynes Rd (Opp St Josephs Sch)		08:12	08:42	09:12	09:42	10:12	10:42	11:12	11:42	12:13	12:43	13:13	13:43	14:13
Thomas Hynes Rd (Hazel Park)		08:13	08:43	09:13	09:43	10:13	10:43	11:13	11:43	12:13	12:43	13:13	13:43	14:13
Thomas Hynes Rd (Tudor Lawns)		08:13	08:43	09:13	09:43	10:13	10:43	11:13	11:43	12:14	12:44	13:14	13:44	14:14
Lower Newcastle (Corrib Village)		08:15	08:45	09:15	09:45	10:15	10:45	11:15	11:45	12:16	12:46	13:16	13:46	14:16
Lower Newcastle (St Francis Home)		08:16	08:46	09:16	09:46	10:16	10:46	11:16	11:46	12:17	12:47	13:17	13:47	14:17
Lower Newcastle (AIB Bank)		08:17	08:47	09:17	09:47	10:17	10:47	11:17	11:47	12:18	12:48	13:18	13:48	14:18
University of Galway		08:18	08:48	09:18	09:48	10:18	10:48	11:18	11:48	12:19	12:49	13:19	13:49	14:19
University Of Galway		08:19	08:49	09:19	09:49	10:19	10:49	11:19	11:49	12:20	12:50	13:20	13:50	14:20
University Rd (Opp Cathedral)		08:19	08:49	09:19	09:49	10:20	10:50	11:20	11:50	12:21	12:51	13:21	13:51	14:21
Francis St (Opp Abbey Church)		08:20	08:50	09:20	09:50	10:22	10:52	11:22	11:52	12:23	12:53	13:23	13:53	14:23
Eyre Square North (Stop No 1)		08:27	08:57	09:27	09:57	10:28	10:58	11:28	11:58	12:30	13:00	13:30	14:00	14:30
Bothar Brendain Ui Either (Go Bus Office)		08:28	08:58	09:28	09:58	10:29	10:59	11:29	11:59	12:31	13:01	13:31	14:01	14:31
College Rd Galway (City Hall)		08:29	08:59	09:29	09:59	10:30	11:00	11:30	12:00	12:32	13:02	13:32	14:02	14:32
College Rd Galway (Sportsground)		08:30	09:00	09:30	10:00	10:31	11:01	11:31	12:01	12:33	13:03	13:33	14:03	14:33
College Rd Galway (Loyola Park)		08:30	09:00	09:30	10:00	10:32	11:02	11:32	12:02	12:33	13:03	13:33	14:03	14:33
Dublin Rd (G Hotel)		08:32	09:02	09:32	10:02	10:34	11:04	11:34	12:04	12:35	13:05	13:35	14:05	14:35
Dublin Rd (Opp Renmore Park)		08:33	09:03	09:33	10:03	10:35	11:05	11:35	12:05	12:36	13:06	13:36	14:06	14:36
Dublin Rd (Glenina Heights)		08:34	09:04	09:34	10:04	10:36	11:06	11:36	12:06	12:37	13:07	13:37	14:07	14:37
Dublin Rd (Opp Dawn Dairies)		08:34	09:04	09:34	10:04	10:36	11:06	11:36	12:06	12:38	13:08	13:38	14:08	14:38
ATU Galway City		08:35	09:05	09:35	10:05	10:37	11:07	11:37	12:07	12:39	13:09	13:39	14:09	14:39
Dublin Rd (Opp Galway Crystal Jctn)		08:36	09:06	09:36	10:06	10:38	11:08	11:38	12:08	12:40	13:10	13:40	14:10	14:40
Dublin Rd (Opp Castlegar Complex)		08:38	09:08	09:38	10:08	10:40	11:10	11:40	12:10	12:43	13:13	13:43	14:13	14:43
Dublin Rd (Galway Clinic)		08:41	09:11	09:41	10:11	10:43	11:13	11:43	12:13	12:46	13:16	13:46	14:16	14:46
Oranmore (Opp Oran Town Centre)	arr	08:46	09:16	09:46	10:16	10:49	11:19	11:49	12:19	12:51	13:21	13:51	14:21	14:51

*** The TFI Live App allows you to access live real time departure and journey planning information across the Transport for Ireland (TFI) network**

TFI TRANSPORT FOR IRELAND

Bus Éireann

TFI Leap

Valid from 25.05.2025

Use your TFI Leap Card to avail of cheaper fares and free interchange between routes

404

Westside SC to Oranmore via Eyre Square

Operating day		Sunday												
Westside (Shopping Centre)	dep	14:40	15:10	15:40	16:10	16:40	17:10	17:40	18:10	18:40	19:10	19:40	20:10	20:40
Siobhain McKenna Rd (Gaelcarrig Pk)		14:40	15:10	15:40	16:10	16:40	17:10	17:40	18:10	18:40	19:10	19:40	20:10	20:40
Siobhain McKenna Rd (Laurel Park)		14:41	15:11	15:41	16:11	16:41	17:11	17:41	18:11	18:41	19:11	19:41	20:11	20:41
Thomas Hynes Rd (Opp St Josephs Sch)		14:43	15:12	15:42	16:12	16:42	17:12	17:42	18:12	18:42	19:12	19:42	20:12	20:42
Thomas Hynes Rd (Hazel Park)		14:43	15:13	15:43	16:13	16:43	17:13	17:43	18:13	18:43	19:13	19:43	20:13	20:43
Thomas Hynes Rd (Tudor Lawns)		14:44	15:13	15:43	16:13	16:43	17:13	17:43	18:13	18:43	19:13	19:43	20:13	20:43
Lower Newcastle (Corrib Village)		14:46	15:15	15:45	16:15	16:45	17:15	17:45	18:15	18:45	19:15	19:45	20:15	20:45
Lower Newcastle (St Francis Home)		14:47	15:16	15:46	16:16	16:46	17:16	17:46	18:16	18:46	19:15	19:45	20:15	20:45
Lower Newcastle (AIB Bank)		14:48	15:17	15:47	16:17	16:47	17:17	17:47	18:17	18:47	19:16	19:46	20:16	20:46
University of Galway		14:49	15:18	15:48	16:18	16:48	17:18	17:48	18:18	18:48	19:17	19:47	20:17	20:47
University Of Galway		14:50	15:19	15:49	16:19	16:49	17:19	17:49	18:19	18:49	19:18	19:48	20:18	20:48
University Rd (Opp Cathedral)		14:51	15:20	15:50	16:20	16:50	17:20	17:50	18:20	18:50	19:19	19:49	20:19	20:49
Francis St (Opp Abbey Church)		14:53	15:22	15:52	16:22	16:52	17:22	17:52	18:22	18:52	19:21	19:51	20:20	20:50
Eyre Square North (Stop No 1)		15:00	15:29	15:59	16:29	16:59	17:29	17:59	18:29	18:59	19:29	19:59	20:27	20:57
Bothar Brendain Ui Either (Go Bus Office)		15:01	15:30	16:00	16:30	17:00	17:30	18:00	18:30	19:00	19:30	20:00	20:28	20:58
College Rd Galway (City Hall)		15:02	15:31	16:01	16:31	17:01	17:31	18:01	18:31	19:01	19:31	20:01	20:29	20:59
College Rd Galway (Sportsground)		15:03	15:32	16:02	16:32	17:02	17:32	18:02	18:32	19:02	19:32	20:02	20:30	21:00
College Rd Galway (Loyola Park)		15:03	15:33	16:03	16:33	17:03	17:33	18:03	18:33	19:03	19:32	20:02	20:30	21:00
Dublin Rd (G Hotel)		15:05	15:35	16:05	16:35	17:05	17:35	18:05	18:35	19:05	19:34	20:04	20:32	21:02
Dublin Rd (Opp Renmore Park)		15:06	15:36	16:06	16:36	17:06	17:36	18:06	18:36	19:06	19:35	20:05	20:33	21:03
Dublin Rd (Glenina Heights)		15:07	15:37	16:07	16:37	17:07	17:37	18:07	18:37	19:07	19:36	20:06	20:34	21:04
Dublin Rd (Opp Dawn Dairies)		15:08	15:38	16:08	16:38	17:08	17:38	18:08	18:38	19:08	19:37	20:07	20:34	21:04
ATU Galway City		15:09	15:39	16:09	16:39	17:09	17:39	18:09	18:39	19:09	19:37	20:07	20:35	21:05
Dublin Rd (Opp Galway Crystal Jctn)		15:10	15:41	16:11	16:41	17:11	17:41	18:11	18:41	19:11	19:39	20:09	20:37	21:07
Dublin Rd (Opp Castlegar Complex)		15:13	15:44	16:14	16:44	17:14	17:44	18:14	18:44	19:14	19:42	20:12	20:38	21:08
Dublin Rd (Galway Clinic)		15:16	15:47	16:17	16:47	17:17	17:47	18:17	18:47	19:17	19:45	20:15	20:41	21:11
Oranmore (Opp Oran Town Centre)	arr	15:21	15:53	16:23	16:53	17:23	17:53	18:23	18:53	19:23	19:50	20:20	20:47	21:17

*** The TFI Live App allows you to access live real time departure and journey planning information across the Transport for Ireland (TFI) network**

TFI TRANSPORT FOR IRELAND

Bus Éireann

TFI Leap

Valid from 25.05.2025

Use your TFI Leap Card to avail of cheaper fares and free interchange between routes

404 Westside SC to Oranmore via Eyre Square

Operating day		Sunday					
Westside (Shopping Centre)	dep	21:10	21:40	22:10	22:40	23:10	23:40
Siobhain McKenna Rd (Gaelcarrig Pk)		21:10	21:40	22:10	22:40	23:10	23:40
Siobhain McKenna Rd (Laurel Park)		21:11	21:41	22:11	22:41	23:11	23:41
Thomas Hynes Rd (Opp St Josephs Sch)		21:12	21:42	22:12	22:42	23:12	23:42
Thomas Hynes Rd (Hazel Park)		21:13	21:43	22:13	22:43	23:13	23:43
Thomas Hynes Rd (Tudor Lawns)		21:13	21:43	22:13	22:43	23:13	23:43
Lower Newcastle (Corrib Village)		21:15	21:45	22:15	22:45	23:15	23:45
Lower Newcastle (St Francis Home)		21:15	21:45	22:15	22:45	23:15	23:45
Lower Newcastle (AIB Bank)		21:16	21:46	22:16	22:46	23:16	23:46
University of Galway		21:17	21:47	22:17	22:47	23:17	23:47
University Of Galway		21:18	21:48	22:18	22:48	23:18	23:48
University Rd (Opp Cathedral)		21:19	21:49	22:19	22:49	23:19	23:49
Francis St (Opp Abbey Church)		21:20	21:50	22:20	22:50	23:20	23:50
Eyre Square North (Stop No 1)		21:27	21:57	22:27	22:57	23:27	23:52
Bothar Brendain Ui Either (Go Bus Office)		21:28	21:58	22:28	22:58	23:28	
College Rd Galway (City Hall)		21:29	21:59	22:29	22:59	23:29	
College Rd Galway (Sportsground)		21:30	22:00	22:30	23:00	23:30	
College Rd Galway (Loyola Park)		21:30	22:00	22:30	23:00	23:30	
Dublin Rd (G Hotel)		21:32	22:02	22:32	23:02	23:32	
Dublin Rd (Opp Renmore Park)		21:33	22:03	22:33	23:03	23:33	
Dublin Rd (Glenina Heights)		21:34	22:04	22:34	23:04	23:34	
Dublin Rd (Opp Dawn Dairies)		21:34	22:04	22:34	23:04	23:34	
ATU Galway City		21:35	22:05	22:35	23:05	23:35	
Dublin Rd (Opp Galway Crystal Jctn)		21:37	22:07	22:37	23:07	23:37	
Dublin Rd (Opp Castlegar Complex)		21:38	22:08	22:38	23:08	23:38	
Dublin Rd (Galway Clinic)		21:41	22:11	22:41	23:11	23:41	
Oranmore (Opp Oran Town Centre)	arr	21:47	22:17	22:47	23:17	23:47	

*** The TFI Live App allows you to access live real time departure and journey planning information across the Transport for Ireland (TFI) network**

TFI TRANSPORT FOR IRELAND

Bus Éireann

TFI Leap

Valid from 25.05.2025 **Use your TFI Leap Card to avail of cheaper fares and free interchange between routes**

405 Gort na Bro to Ballybane via Eyre Sq

Operating day		Monday - Friday												
Gort na Bro (B&Q Retail Park)	dep	06:35	06:55	07:15	07:35	07:55	08:15	08:35	08:55	09:15	09:40	10:00	10:20	10:40
Garrai de Brun (Opp Garrai de Brun Ent)		06:36	06:56	07:16	07:36	07:56	08:16	08:36	08:56	09:16	09:41	10:01	10:21	10:41
Bishop O Donnell Rd (Opp Droim Chaoin)		06:36	06:56	07:17	07:37	07:56	08:16	08:36	08:56	09:16	09:41	10:02	10:22	10:42
Seamus Quirke Rd (Rahoon Rd Junc)		06:37	06:57	07:18	07:38	07:57	08:17	08:37	08:57	09:17	09:42	10:04	10:24	10:44
Seamus Quirke Rd (Circular Rd Junc)		06:39	06:59	07:20	07:40	07:58	08:18	08:38	08:58	09:18	09:43	10:05	10:25	10:45
Seamus Quirke Rd (Westside Shopp Cent)		06:40	07:00	07:21	07:41	07:59	08:19	08:39	08:59	09:19	09:44	10:07	10:27	10:47
Seamus Quirke Rd (Corrib Park)		06:41	07:01	07:22	07:42	08:00	08:20	08:40	09:00	09:20	09:45	10:07	10:27	10:47
Seamus Quirke Rd (Snipe Lawn)		06:42	07:02	07:24	07:44	08:01	08:21	08:41	09:01	09:21	09:46	10:09	10:29	10:49
University of Galway		06:43	07:03	07:25	07:45	08:02	08:22	08:42	09:02	09:22	09:47	10:10	10:30	10:50
University Of Galway		06:44	07:04	07:26	07:46	08:02	08:22	08:42	09:02	09:22	09:47	10:11	10:31	10:51
University Rd (Opp Cathedral)		06:44	07:04	07:27	07:47	08:03	08:23	08:43	09:03	09:23	09:48	10:11	10:31	10:51
Francis St (Opp Abbey Church)		06:46	07:06	07:29	07:49	08:04	08:24	08:44	09:04	09:24	09:49	10:15	10:35	10:55
Eyre Square North (Stop No 2)		06:50	07:10	07:33	07:53	08:11	08:39	08:51	09:11	09:31	09:56	10:17	10:37	10:57
Prospect Hill (Fahys Pub)		06:51	07:11	07:34	07:54	08:13	08:41	08:53	09:13	09:33	09:58	10:18	10:38	10:58
Bohermore (Opp Tonerys Pub)		06:51	07:11	07:35	07:55	08:13	08:41	08:53	09:13	09:33	09:58	10:19	10:39	10:59
Bohermore (Liam Mellows Tce)		06:52	07:12	07:35	07:55	08:13	08:41	08:53	09:13	09:33	09:58	10:19	10:39	10:59
Bohermore (Spar Filling Station)		06:53	07:13	07:36	07:56	08:14	08:42	08:54	09:14	09:34	09:59	10:20	10:40	11:00
Tuam Rd (Riverside Estate)		06:54	07:14	07:39	07:59	08:16	08:44	08:56	09:16	09:36	10:01	10:22	10:42	11:02
Tuam Rd (Opp Mervue Ind Est)		06:55	07:15	07:40	08:00	08:16	08:44	08:56	09:16	09:36	10:01	10:23	10:43	11:03
Tuam Rd (Trappers Inn)		06:56	07:16	07:40	08:00	08:17	08:45	08:57	09:17	09:37	10:02	10:24	10:44	11:04
Connolly Ave (Pearse Avenue)		06:57	07:17	07:42	08:02	08:18	08:46	08:58	09:18	09:38	10:03	10:25	10:45	11:05
Connolly Ave (Opp Fahys Field)		06:58	07:18	07:42	08:02	08:19	08:47	08:59	09:19	09:39	10:04	10:26	10:46	11:06
St James Road (Mervue Church)		06:59	07:19	07:43	08:03	08:20	08:48	09:00	09:20	09:40	10:05	10:27	10:47	11:07
St James Rd (Bayview Heights)		07:00	07:20	07:44	08:04	08:21	08:49	09:01	09:21	09:41	10:06	10:28	10:48	11:08
Ballybane Rd (St James Rd)		07:00	07:20	07:45	08:05	08:22	08:50	09:02	09:22	09:42	10:07	10:28	10:48	11:08
Ballybane Rd (Shopping Centre)		07:01	07:21	07:46	08:06	08:22	08:50	09:02	09:22	09:42	10:07	10:29	10:49	11:09
Ballybane Ind Est		07:03	07:23	07:48	08:08	08:24	08:52	09:04	09:24	09:44	10:09	10:31	10:51	11:11
Ballybane Ind Est.(Hewlett Packard)	arr	07:07	07:27	07:52	08:12	08:27	08:55	09:07	09:27	09:47	10:12	10:34	10:54	11:14

*** The TFI Live App allows you to access live real time departure and journey planning information across the Transport for Ireland (TFI) network**

TFI TRANSPORT FOR IRELAND

Bus Éireann

TFI Leap

Valid from 25.05.2025

Use your TFI Leap Card to avail of cheaper fares and free interchange between routes

405 Gort na Bro to Ballybane via Eyre Sq

Operating day		Monday - Friday												
Gort na Bro (B&Q Retail Park)	dep	11:00	11:20	11:40	12:00	12:20	12:40	13:00	13:20	13:40	14:00	14:20	14:40	15:00
Garrai de Brun (Opp Garrai de Brun Ent)		11:01	11:21	11:41	12:01	12:21	12:41	13:01	13:21	13:41	14:01	14:21	14:41	15:01
Bishop O Donnell Rd (Opp Droim Chaoin)		11:02	11:22	11:42	12:02	12:22	12:42	13:02	13:22	13:42	14:02	14:22	14:42	15:02
Seamus Quirke Rd (Rahoon Rd Junc)		11:04	11:24	11:44	12:03	12:23	12:43	13:03	13:23	13:43	14:03	14:23	14:43	15:03
Seamus Quirke Rd (Circular Rd Junc)		11:05	11:25	11:45	12:05	12:25	12:45	13:05	13:25	13:45	14:05	14:25	14:45	15:05
Seamus Quirke Rd (Westside Shopp Cent)		11:07	11:27	11:47	12:07	12:27	12:47	13:07	13:27	13:47	14:07	14:27	14:47	15:07
Seamus Quirke Rd (Corrib Park)		11:07	11:27	11:47	12:07	12:27	12:47	13:07	13:27	13:47	14:07	14:27	14:47	15:07
Seamus Quirke Rd (Snipe Lawn)		11:09	11:29	11:49	12:09	12:29	12:49	13:09	13:29	13:49	14:09	14:29	14:49	15:09
University of Galway		11:10	11:30	11:50	12:10	12:30	12:50	13:10	13:30	13:50	14:10	14:30	14:50	15:10
University Of Galway		11:11	11:31	11:51	12:12	12:32	12:52	13:12	13:32	13:52	14:12	14:32	14:52	15:12
University Rd (Opp Cathedral)		11:11	11:31	11:51	12:13	12:33	12:53	13:13	13:33	13:53	14:13	14:33	14:53	15:13
Francis St (Opp Abbey Church)		11:15	11:35	11:55	12:15	12:35	12:55	13:15	13:35	13:55	14:15	14:35	14:55	15:15
Eyre Square North (Stop No 2)		11:17	11:37	11:57	12:18	12:38	12:58	13:18	13:38	13:58	14:18	14:38	14:58	15:18
Prospect Hill (Fahys Pub)		11:18	11:38	11:58	12:20	12:40	13:00	13:20	13:40	14:00	14:20	14:40	15:00	15:20
Bohermore (Opp Tonerys Pub)		11:19	11:39	11:59	12:21	12:41	13:01	13:21	13:41	14:01	14:21	14:41	15:01	15:21
Bohermore (Liam Mellows Tce)		11:19	11:39	11:59	12:21	12:41	13:01	13:21	13:41	14:01	14:21	14:41	15:01	15:21
Bohermore (Spar Filling Station)		11:20	11:40	12:00	12:23	12:43	13:03	13:23	13:43	14:03	14:23	14:43	15:03	15:23
Tuam Rd (Riverside Estate)		11:22	11:42	12:02	12:26	12:46	13:06	13:26	13:46	14:06	14:26	14:46	15:06	15:26
Tuam Rd (Opp Mervue Ind Est)		11:23	11:43	12:03	12:27	12:47	13:07	13:27	13:47	14:07	14:27	14:47	15:07	15:27
Tuam Rd (Trappers Inn)		11:24	11:44	12:04	12:28	12:48	13:08	13:28	13:48	14:08	14:28	14:48	15:08	15:28
Connolly Ave (Pearse Avenue)		11:25	11:45	12:05	12:29	12:49	13:09	13:29	13:49	14:09	14:29	14:49	15:09	15:29
Connolly Ave (Opp Fahys Field)		11:26	11:46	12:06	12:30	12:50	13:10	13:30	13:50	14:10	14:30	14:50	15:10	15:30
St James Road (Mervue Church)		11:27	11:47	12:07	12:31	12:51	13:11	13:31	13:51	14:11	14:31	14:51	15:11	15:31
St James Rd (Bayview Heights)		11:28	11:48	12:08	12:32	12:52	13:12	13:32	13:52	14:12	14:32	14:52	15:12	15:32
Ballybane Rd (St James Rd)		11:28	11:48	12:08	12:33	12:53	13:13	13:33	13:53	14:13	14:33	14:53	15:13	15:33
Ballybane Rd (Shopping Centre)		11:29	11:49	12:09	12:34	12:54	13:14	13:34	13:54	14:14	14:34	14:54	15:14	15:34
Ballybane Ind Est		11:31	11:51	12:11	12:35	12:55	13:15	13:35	13:55	14:15	14:35	14:55	15:15	15:35
Ballybane Ind Est.(Hewlett Packard)	arr	11:34	11:54	12:14	12:39	12:59	13:19	13:39	13:59	14:19	14:39	14:59	15:19	15:39

*** The TFI Live App allows you to access live real time departure and journey planning information across the Transport for Ireland (TFI) network**

TFI TRANSPORT FOR IRELAND

Bus Éireann

TFI Leap

Valid from 25.05.2025

Use your TFI Leap Card to avail of cheaper fares and free interchange between routes

405 Gort na Bro to Ballybane via Eyre Sq

Operating day		Monday - Friday												
Gort na Bro (B&Q Retail Park)	dep	15:20	15:40	15:55	16:15	16:35	16:55	17:15	17:35	17:55	18:15	18:35	19:00	19:40
Garrai de Brun (Opp Garrai de Brun Ent)		15:21	15:41	15:56	16:16	16:36	16:56	17:16	17:36	17:56	18:16	18:36	19:01	19:41
Bishop O Donnell Rd (Opp Droim Chaoin)		15:22	15:42	15:57	16:17	16:37	16:57	17:17	17:37	17:57	18:16	18:36	19:01	19:41
Seamus Quirke Rd (Rahoon Rd Junc)		15:23	15:43	15:58	16:18	16:38	16:58	17:18	17:38	17:58	18:18	18:38	19:02	19:42
Seamus Quirke Rd (Circular Rd Junc)		15:25	15:45	16:00	16:20	16:40	17:00	17:20	17:40	18:00	18:19	18:39	19:04	19:44
Seamus Quirke Rd (Westside Shopp Cent)		15:27	15:47	16:02	16:21	16:41	17:01	17:21	17:41	18:01	18:21	18:41	19:05	19:45
Seamus Quirke Rd (Corrib Park)		15:27	15:47	16:02	16:22	16:42	17:02	17:22	17:42	18:02	18:22	18:42	19:06	19:46
Seamus Quirke Rd (Snipe Lawn)		15:29	15:49	16:04	16:24	16:44	17:04	17:24	17:44	18:04	18:23	18:43	19:07	19:47
University of Galway		15:30	15:50	16:05	16:25	16:45	17:05	17:25	17:45	18:05	18:25	18:45	19:08	19:48
University Of Galway		15:32	15:52	16:07	16:27	16:47	17:07	17:27	17:47	18:07	18:26	18:46	19:09	19:49
University Rd (Opp Cathedral)		15:33	15:53	16:08	16:29	16:49	17:09	17:29	17:49	18:09	18:27	18:47	19:09	19:49
Francis St (Opp Abbey Church)		15:35	15:55	16:10	16:33	16:53	17:13	17:33	17:53	18:13	18:29	18:49	19:11	19:51
Eyre Square North (Stop No 2)		15:38	15:58	16:13	16:36	16:56	17:16	17:36	17:56	18:16	18:32	18:52	19:15	19:55
Prospect Hill (Fahys Pub)		15:40	16:00	16:15	16:38	16:58	17:18	17:38	17:58	18:18	18:34	18:54	19:16	19:56
Bohermore (Opp Tonerys Pub)		15:41	16:01	16:16	16:38	16:58	17:18	17:38	17:58	18:18	18:34	18:54	19:16	19:56
Bohermore (Liam Mellows Tce)		15:41	16:01	16:16	16:39	16:59	17:19	17:39	17:59	18:19	18:35	18:55	19:17	19:57
Bohermore (Spar Filling Station)		15:43	16:03	16:18	16:41	17:01	17:21	17:41	18:01	18:21	18:36	18:56	19:18	19:58
Tuam Rd (Riverside Estate)		15:46	16:06	16:21	16:46	17:06	17:26	17:46	18:06	18:26	18:38	18:58	19:19	19:59
Tuam Rd (Opp Mervue Ind Est)		15:47	16:07	16:22	16:48	17:08	17:28	17:48	18:08	18:28	18:39	18:59	19:20	20:00
Tuam Rd (Trappers Inn)		15:48	16:08	16:23	16:49	17:09	17:29	17:49	18:09	18:29	18:40	19:00	19:21	20:01
Connolly Ave (Pearse Avenue)		15:49	16:09	16:24	16:51	17:11	17:31	17:51	18:11	18:31	18:41	19:01	19:22	20:02
Connolly Ave (Opp Fahys Field)		15:50	16:10	16:25	16:52	17:12	17:32	17:52	18:12	18:32	18:42	19:02	19:23	20:03
St James Road (Mervue Church)		15:51	16:11	16:26	16:53	17:13	17:33	17:53	18:13	18:33	18:44	19:04	19:24	20:04
St James Rd (Bayview Heights)		15:52	16:12	16:27	16:54	17:14	17:34	17:54	18:14	18:34	18:45	19:05	19:25	20:05
Ballybane Rd (St James Rd)		15:53	16:13	16:28	16:55	17:15	17:35	17:55	18:15	18:35	18:45	19:05	19:25	20:05
Ballybane Rd (Shopping Centre)		15:54	16:14	16:29	16:56	17:16	17:36	17:56	18:16	18:36	18:46	19:06	19:26	20:06
Ballybane Ind Est		15:55	16:15	16:30	16:58	17:18	17:38	17:58	18:18	18:38	18:48	19:08	19:28	20:08
Ballybane Ind Est.(Hewlett Packard)	arr	15:59	16:19	16:34	17:03	17:23	17:43	18:03	18:23	18:43	18:53	19:13	19:32	20:12

*** The TFI Live App allows you to access live real time departure and journey planning information across the Transport for Ireland (TFI) network**

TFI TRANSPORT FOR IRELAND

Bus Éireann

TFI Leap

Valid from 25.05.2025

Use your TFI Leap Card to avail of cheaper fares and free interchange between routes

405 Gort na Bro to Ballybane via Eyre Sq

Operating day		Monday - Friday					
Gort na Bro (B&Q Retail Park)	dep	20:20	21:00	21:40	22:20	23:00	23:40
Garrai de Brun (Opp Garrai de Brun Ent)		20:21	21:01	21:41	22:21	23:01	23:41
Bishop O Donnell Rd (Opp Droim Chaoin)		20:21	21:01	21:41	22:21	23:01	23:41
Seamus Quirke Rd (Rahoon Rd Junc)		20:22	21:02	21:42	22:22	23:02	23:42
Seamus Quirke Rd (Circular Rd Junc)		20:24	21:04	21:44	22:24	23:04	23:44
Seamus Quirke Rd (Westside Shopp Cent)		20:25	21:05	21:45	22:25	23:05	23:45
Seamus Quirke Rd (Corrib Park)		20:26	21:06	21:46	22:26	23:06	23:46
Seamus Quirke Rd (Snipe Lawn)		20:27	21:07	21:47	22:27	23:07	23:47
University of Galway		20:28	21:08	21:48	22:28	23:08	23:48
University Of Galway		20:29	21:09	21:49	22:29	23:09	23:49
University Rd (Opp Cathedral)		20:29	21:09	21:49	22:29	23:09	23:49
Francis St (Opp Abbey Church)		20:31	21:11	21:51	22:31	23:11	23:51
Eyre Square North (Stop No 2)		20:35	21:15	21:55	22:35	23:15	23:53
Prospect Hill (Fahys Pub)		20:36	21:16	21:56	22:36	23:16	
Bohermore (Opp Tonerys Pub)		20:36	21:16	21:56	22:36	23:16	
Bohermore (Liam Mellows Tce)		20:37	21:17	21:57	22:37	23:17	
Bohermore (Spar Filling Station)		20:38	21:18	21:58	22:38	23:18	
Tuam Rd (Riverside Estate)		20:39	21:19	21:59	22:39	23:19	
Tuam Rd (Opp Mervue Ind Est)		20:40	21:20	22:00	22:40	23:20	
Tuam Rd (Trappers Inn)		20:41	21:21	22:01	22:41	23:21	
Connolly Ave (Pearse Avenue)		20:42	21:22	22:02	22:42	23:22	
Connolly Ave (Opp Fahys Field)		20:43	21:23	22:03	22:43	23:23	
St James Road (Mervue Church)		20:44	21:24	22:04	22:44	23:24	
St James Rd (Bayview Heights)		20:45	21:25	22:05	22:45	23:25	
Ballybane Rd (St James Rd)		20:45	21:25	22:05	22:45	23:25	
Ballybane Rd (Shopping Centre)		20:46	21:26	22:06	22:46	23:26	
Ballybane Ind Est		20:48	21:28	22:08	22:48	23:28	
Ballybane Ind Est.(Hewlett Packard)	arr	20:52	21:32	22:12	22:52	23:32	

*** The TFI Live App allows you to access live real time departure and journey planning information across the Transport for Ireland (TFI) network**

TFI TRANSPORT FOR IRELAND

Bus Éireann

TFI Leap

Valid from 25.05.2025 **Use your TFI Leap Card to avail of cheaper fares and free interchange between routes**

405 Gort na Bro to Ballybane via Eyre Sq

Operating day		Saturday												
Gort na Bro (B&Q Retail Park)	dep	08:00	08:20	08:40	09:00	09:20	09:40	10:00	10:20	10:40	11:00	11:20	11:40	12:00
Garrai de Brun (Opp Garrai de Brun Ent)		08:01	08:21	08:41	09:01	09:21	09:41	10:01	10:21	10:41	11:01	11:21	11:41	12:01
Bishop O Donnell Rd (Opp Droim Chaoin)		08:01	08:21	08:41	09:01	09:21	09:41	10:02	10:22	10:42	11:02	11:22	11:42	12:02
Seamus Quirke Rd (Rahoon Rd Junc)		08:02	08:22	08:42	09:02	09:22	09:42	10:04	10:24	10:44	11:04	11:24	11:44	12:04
Seamus Quirke Rd (Circular Rd Junc)		08:03	08:23	08:43	09:03	09:23	09:43	10:05	10:25	10:45	11:05	11:25	11:45	12:05
Seamus Quirke Rd (Westside Shopp Cent)		08:04	08:24	08:44	09:04	09:24	09:44	10:07	10:27	10:47	11:07	11:27	11:47	12:07
Seamus Quirke Rd (Corrib Park)		08:05	08:25	08:45	09:05	09:25	09:45	10:07	10:27	10:47	11:07	11:27	11:47	12:07
Seamus Quirke Rd (Snipe Lawn)		08:06	08:26	08:46	09:06	09:26	09:46	10:09	10:29	10:49	11:09	11:29	11:49	12:09
University of Galway		08:07	08:27	08:47	09:07	09:27	09:47	10:10	10:30	10:50	11:10	11:30	11:50	12:10
University Of Galway		08:07	08:27	08:47	09:07	09:27	09:47	10:11	10:31	10:51	11:11	11:31	11:51	12:11
University Rd (Opp Cathedral)		08:08	08:28	08:48	09:08	09:28	09:48	10:11	10:31	10:51	11:11	11:31	11:51	12:11
Francis St (Opp Abbey Church)		08:09	08:29	08:49	09:09	09:29	09:49	10:15	10:35	10:55	11:15	11:35	11:55	12:15
Eyre Square North (Stop No 2)		08:16	08:36	08:56	09:16	09:36	09:56	10:21	10:41	11:01	11:21	11:41	12:01	12:21
Prospect Hill (Fahys Pub)		08:18	08:38	08:58	09:18	09:38	09:58	10:22	10:42	11:02	11:22	11:42	12:02	12:22
Bohermore (Opp Tonerys Pub)		08:18	08:38	08:58	09:18	09:38	09:58	10:23	10:43	11:03	11:23	11:43	12:03	12:23
Bohermore (Liam Mellows Tce)		08:18	08:38	08:58	09:18	09:38	09:58	10:23	10:43	11:03	11:23	11:43	12:03	12:23
Bohermore (Spar Filling Station)		08:19	08:39	08:59	09:19	09:39	09:59	10:24	10:44	11:04	11:24	11:44	12:04	12:24
Tuam Rd (Riverside Estate)		08:21	08:41	09:01	09:21	09:41	10:01	10:26	10:46	11:06	11:26	11:46	12:06	12:26
Tuam Rd (Opp Mervue Ind Est)		08:21	08:41	09:01	09:21	09:41	10:01	10:27	10:47	11:07	11:27	11:47	12:07	12:27
Tuam Rd (Trappers Inn)		08:22	08:42	09:02	09:22	09:42	10:02	10:28	10:48	11:08	11:28	11:48	12:08	12:28
Connolly Ave (Pearse Avenue)		08:23	08:43	09:03	09:23	09:43	10:03	10:29	10:49	11:09	11:29	11:49	12:09	12:29
Connolly Ave (Opp Fahys Field)		08:24	08:44	09:04	09:24	09:44	10:04	10:30	10:50	11:10	11:30	11:50	12:10	12:30
St James Road (Mervue Church)		08:25	08:45	09:05	09:25	09:45	10:05	10:31	10:51	11:11	11:31	11:51	12:11	12:31
St James Rd (Bayview Heights)		08:26	08:46	09:06	09:26	09:46	10:06	10:32	10:52	11:12	11:32	11:52	12:12	12:32
Ballybane Rd (St James Rd)		08:27	08:47	09:07	09:27	09:47	10:07	10:32	10:52	11:12	11:32	11:52	12:12	12:32
Ballybane Rd (Shopping Centre)		08:27	08:47	09:07	09:27	09:47	10:07	10:33	10:53	11:13	11:33	11:53	12:13	12:33
Ballybane Ind Est		08:29	08:49	09:09	09:29	09:49	10:09	10:35	10:55	11:15	11:35	11:55	12:15	12:35
Ballybane Ind Est.(Hewlett Packard)	arr	08:32	08:52	09:12	09:32	09:52	10:12	10:38	10:58	11:18	11:38	11:58	12:18	12:38

*** The TFI Live App allows you to access live real time departure and journey planning information across the Transport for Ireland (TFI) network**

TFI TRANSPORT FOR IRELAND

Bus Éireann

TFI Leap

Valid from 25.05.2025

Use your TFI Leap Card to avail of cheaper fares and free interchange between routes

405 Gort na Bro to Ballybane via Eyre Sq

Operating day		Saturday												
Gort na Bro (B&Q Retail Park)	dep	12:20	12:40	13:00	13:20	13:40	14:00	14:20	14:40	15:00	15:20	15:40	16:00	16:20
Garrai de Brun (Opp Garrai de Brun Ent)		12:21	12:41	13:01	13:21	13:41	14:01	14:21	14:41	15:01	15:21	15:41	16:01	16:21
Bishop O Donnell Rd (Opp Droim Chaoin)		12:22	12:42	13:02	13:22	13:42	14:02	14:22	14:42	15:02	15:22	15:42	16:02	16:22
Seamus Quirke Rd (Rahoon Rd Junc)		12:24	12:44	13:04	13:24	13:44	14:04	14:24	14:44	15:04	15:24	15:44	16:04	16:24
Seamus Quirke Rd (Circular Rd Junc)		12:25	12:45	13:05	13:25	13:45	14:05	14:25	14:45	15:05	15:25	15:45	16:05	16:25
Seamus Quirke Rd (Westside Shopp Cent)		12:27	12:47	13:07	13:27	13:47	14:07	14:27	14:47	15:07	15:27	15:47	16:07	16:27
Seamus Quirke Rd (Corrib Park)		12:27	12:47	13:07	13:27	13:47	14:07	14:27	14:47	15:07	15:27	15:47	16:07	16:27
Seamus Quirke Rd (Snipe Lawn)		12:29	12:49	13:09	13:29	13:49	14:09	14:29	14:49	15:09	15:29	15:49	16:09	16:29
University of Galway		12:30	12:50	13:10	13:30	13:50	14:10	14:30	14:50	15:10	15:30	15:50	16:10	16:30
University Of Galway		12:31	12:51	13:11	13:31	13:51	14:11	14:31	14:51	15:11	15:31	15:51	16:11	16:31
University Rd (Opp Cathedral)		12:31	12:51	13:11	13:31	13:51	14:11	14:31	14:51	15:11	15:31	15:51	16:11	16:31
Francis St (Opp Abbey Church)		12:35	12:55	13:15	13:35	13:55	14:15	14:35	14:55	15:15	15:35	15:55	16:15	16:35
Eyre Square North (Stop No 2)		12:41	13:01	13:21	13:41	14:01	14:21	14:41	15:01	15:21	15:41	16:01	16:21	16:41
Prospect Hill (Fahys Pub)		12:42	13:02	13:22	13:42	14:02	14:22	14:42	15:02	15:22	15:42	16:02	16:22	16:42
Bohermore (Opp Tonerys Pub)		12:43	13:03	13:23	13:43	14:03	14:23	14:43	15:03	15:23	15:43	16:03	16:23	16:43
Bohermore (Liam Mellows Tce)		12:43	13:03	13:23	13:43	14:03	14:23	14:43	15:03	15:23	15:43	16:03	16:23	16:43
Bohermore (Spar Filling Station)		12:44	13:04	13:24	13:44	14:04	14:24	14:44	15:04	15:24	15:44	16:04	16:24	16:44
Tuam Rd (Riverside Estate)		12:46	13:06	13:26	13:46	14:06	14:26	14:46	15:06	15:26	15:46	16:06	16:26	16:46
Tuam Rd (Opp Mervue Ind Est)		12:47	13:07	13:27	13:47	14:07	14:27	14:47	15:07	15:27	15:47	16:07	16:27	16:47
Tuam Rd (Trappers Inn)		12:48	13:08	13:28	13:48	14:08	14:28	14:48	15:08	15:28	15:48	16:08	16:28	16:48
Connolly Ave (Pearse Avenue)		12:49	13:09	13:29	13:49	14:09	14:29	14:49	15:09	15:29	15:49	16:09	16:29	16:49
Connolly Ave (Opp Fahys Field)		12:50	13:10	13:30	13:50	14:10	14:30	14:50	15:10	15:30	15:50	16:10	16:30	16:50
St James Road (Mervue Church)		12:51	13:11	13:31	13:51	14:11	14:31	14:51	15:11	15:31	15:51	16:11	16:31	16:51
St James Rd (Bayview Heights)		12:52	13:12	13:32	13:52	14:12	14:32	14:52	15:12	15:32	15:52	16:12	16:32	16:52
Ballybane Rd (St James Rd)		12:52	13:12	13:32	13:52	14:12	14:32	14:52	15:12	15:32	15:52	16:12	16:32	16:52
Ballybane Rd (Shopping Centre)		12:53	13:13	13:33	13:53	14:13	14:33	14:53	15:13	15:33	15:53	16:13	16:33	16:53
Ballybane Ind Est		12:55	13:15	13:35	13:55	14:15	14:35	14:55	15:15	15:35	15:55	16:15	16:35	16:55
Ballybane Ind Est.(Hewlett Packard)	arr	12:58	13:18	13:38	13:58	14:18	14:38	14:58	15:18	15:38	15:58	16:18	16:38	16:58

*** The TFI Live App allows you to access live real time departure and journey planning information across the Transport for Ireland (TFI) network**

TFI TRANSPORT FOR IRELAND

Bus Éireann

TFI Leap

Valid from 25.05.2025

Use your TFI Leap Card to avail of cheaper fares and free interchange between routes

405 Gort na Bro to Ballybane via Eyre Sq

Operating day		Saturday												
Gort na Bro (B&Q Retail Park)	dep	16:40	17:00	17:20	17:40	18:00	18:20	18:40	19:00	19:40	20:20	21:00	21:40	22:20
Garrai de Brun (Opp Garrai de Brun Ent)		16:41	17:01	17:21	17:41	18:01	18:21	18:41	19:01	19:41	20:21	21:01	21:41	22:21
Bishop O Donnell Rd (Opp Droim Chaoin)		16:42	17:02	17:22	17:42	18:02	18:22	18:42	19:01	19:41	20:21	21:01	21:41	22:21
Seamus Quirke Rd (Rahoon Rd Junc)		16:44	17:04	17:24	17:44	18:04	18:24	18:44	19:02	19:42	20:22	21:02	21:42	22:22
Seamus Quirke Rd (Circular Rd Junc)		16:45	17:05	17:25	17:45	18:05	18:25	18:45	19:03	19:43	20:23	21:03	21:43	22:23
Seamus Quirke Rd (Westside Shopp Cent)		16:47	17:07	17:27	17:47	18:07	18:27	18:47	19:04	19:44	20:24	21:04	21:44	22:24
Seamus Quirke Rd (Corrib Park)		16:47	17:07	17:27	17:47	18:07	18:27	18:47	19:05	19:45	20:25	21:05	21:45	22:25
Seamus Quirke Rd (Snipe Lawn)		16:49	17:09	17:29	17:49	18:09	18:29	18:49	19:06	19:46	20:26	21:06	21:46	22:26
University of Galway		16:50	17:10	17:30	17:50	18:10	18:30	18:50	19:07	19:47	20:27	21:07	21:47	22:27
University Of Galway		16:51	17:11	17:31	17:51	18:11	18:31	18:51	19:07	19:47	20:27	21:07	21:47	22:27
University Rd (Opp Cathedral)		16:51	17:11	17:31	17:51	18:11	18:31	18:51	19:08	19:48	20:28	21:08	21:48	22:28
Francis St (Opp Abbey Church)		16:55	17:15	17:35	17:55	18:15	18:35	18:55	19:09	19:49	20:29	21:09	21:49	22:29
Eyre Square North (Stop No 2)		17:01	17:21	17:41	18:01	18:21	18:41	19:01	19:16	19:56	20:36	21:16	21:56	22:36
Prospect Hill (Fahys Pub)		17:02	17:22	17:42	18:02	18:22	18:42	19:02	19:18	19:58	20:38	21:18	21:58	22:38
Bohermore (Opp Tonerys Pub)		17:03	17:23	17:43	18:03	18:23	18:43	19:03	19:18	19:58	20:38	21:18	21:58	22:38
Bohermore (Liam Mellows Tce)		17:03	17:23	17:43	18:03	18:23	18:43	19:03	19:18	19:58	20:38	21:18	21:58	22:38
Bohermore (Spar Filling Station)		17:04	17:24	17:44	18:04	18:24	18:44	19:04	19:19	19:59	20:39	21:19	21:59	22:39
Tuam Rd (Riverside Estate)		17:06	17:26	17:46	18:06	18:26	18:46	19:06	19:21	20:01	20:41	21:21	22:01	22:41
Tuam Rd (Opp Mervue Ind Est)		17:07	17:27	17:47	18:07	18:27	18:47	19:07	19:21	20:01	20:41	21:21	22:01	22:41
Tuam Rd (Trappers Inn)		17:08	17:28	17:48	18:08	18:28	18:48	19:08	19:22	20:02	20:42	21:22	22:02	22:42
Connolly Ave (Pearse Avenue)		17:09	17:29	17:49	18:09	18:29	18:49	19:09	19:23	20:03	20:43	21:23	22:03	22:43
Connolly Ave (Opp Fahys Field)		17:10	17:30	17:50	18:10	18:30	18:50	19:10	19:24	20:04	20:44	21:24	22:04	22:44
St James Road (Mervue Church)		17:11	17:31	17:51	18:11	18:31	18:51	19:11	19:25	20:05	20:45	21:25	22:05	22:45
St James Rd (Bayview Heights)		17:12	17:32	17:52	18:12	18:32	18:52	19:12	19:26	20:06	20:46	21:26	22:06	22:46
Ballybane Rd (St James Rd)		17:12	17:32	17:52	18:12	18:32	18:52	19:12	19:27	20:07	20:47	21:27	22:07	22:47
Ballybane Rd (Shopping Centre)		17:13	17:33	17:53	18:13	18:33	18:53	19:13	19:27	20:07	20:47	21:27	22:07	22:47
Ballybane Ind Est		17:15	17:35	17:55	18:15	18:35	18:55	19:15	19:29	20:09	20:49	21:29	22:09	22:49
Ballybane Ind Est.(Hewlett Packard)	arr	17:18	17:38	17:58	18:18	18:38	18:58	19:18	19:32	20:12	20:52	21:32	22:12	22:52

*** The TFI Live App allows you to access live real time departure and journey planning information across the Transport for Ireland (TFI) network**

TFI TRANSPORT FOR IRELAND

Bus Éireann

TFI Leap

Valid from 25.05.2025

Use your TFI Leap Card to avail of cheaper fares and free interchange between routes

405 Gort na Bro to Ballybane via Eyre Sq

Operating day		Saturday	
Gort na Bro (B&Q Retail Park)	dep	23:00	23:40
Garrai de Brun (Opp Garrai de Brun Ent)		23:01	23:41
Bishop O Donnell Rd (Opp Droim Chaoin)		23:01	23:41
Seamus Quirke Rd (Rahoon Rd Junc)		23:02	23:42
Seamus Quirke Rd (Circular Rd Junc)		23:03	23:43
Seamus Quirke Rd (Westside Shopp Cent)		23:04	23:44
Seamus Quirke Rd (Corrib Park)		23:05	23:45
Seamus Quirke Rd (Snipe Lawn)		23:06	23:46
University of Galway		23:07	23:47
University Of Galway		23:07	23:47
University Rd (Opp Cathedral)		23:08	23:48
Francis St (Opp Abbey Church)		23:09	23:49
Eyre Square North (Stop No 2)		23:16	23:51
Prospect Hill (Fahys Pub)		23:18	
Bohermore (Opp Tonerys Pub)		23:18	
Bohermore (Liam Mellows Tce)		23:18	
Bohermore (Spar Filling Station)		23:19	
Tuam Rd (Riverside Estate)		23:21	
Tuam Rd (Opp Mervue Ind Est)		23:21	
Tuam Rd (Trappers Inn)		23:22	
Connolly Ave (Pearse Avenue)		23:23	
Connolly Ave (Opp Fahys Field)		23:24	
St James Road (Mervue Church)		23:25	
St James Rd (Bayview Heights)		23:26	
Ballybane Rd (St James Rd)		23:27	
Ballybane Rd (Shopping Centre)		23:27	
Ballybane Ind Est		23:29	
Ballybane Ind Est.(Hewlett Packard)	arr	23:32	

*** The TFI Live App allows you to access live real time departure and journey planning information across the Transport for Ireland (TFI) network**

TFI TRANSPORT FOR IRELAND

Bus Éireann

TFI Leap

Valid from 25.05.2025 **Use your TFI Leap Card to avail of cheaper fares and free interchange between routes**

405 Gort na Bro to Ballybane via Eyre Sq

Operating day		Sunday												
Gort na Bro (B&Q Retail Park)	dep	08:00	08:40	09:20	10:00	10:40	11:20	12:00	12:40	13:20	14:00	14:40	15:20	16:00
Garrai de Brun (Opp Garrai de Brun Ent)		08:01	08:41	09:21	10:01	10:41	11:21	12:01	12:41	13:21	14:01	14:41	15:21	16:01
Bishop O Donnell Rd (Opp Droim Chaoin)		08:02	08:42	09:22	10:02	10:42	11:22	12:02	12:42	13:22	14:02	14:42	15:22	16:02
Seamus Quirke Rd (Rahoon Rd Junc)		08:03	08:43	09:23	10:03	10:43	11:23	12:03	12:43	13:23	14:03	14:43	15:23	16:03
Seamus Quirke Rd (Circular Rd Junc)		08:03	08:43	09:23	10:03	10:43	11:23	12:04	12:44	13:24	14:04	14:44	15:24	16:04
Seamus Quirke Rd (Westside Shopp Cent)		08:05	08:45	09:25	10:05	10:45	11:25	12:06	12:46	13:26	14:06	14:46	15:26	16:06
Seamus Quirke Rd (Corrib Park)		08:06	08:46	09:26	10:06	10:46	11:26	12:07	12:47	13:27	14:07	14:47	15:27	16:07
Seamus Quirke Rd (Snipe Lawn)		08:07	08:47	09:27	10:07	10:47	11:27	12:08	12:48	13:28	14:08	14:48	15:28	16:08
University of Galway		08:09	08:49	09:29	10:09	10:49	11:29	12:10	12:50	13:30	14:10	14:50	15:30	16:10
University Of Galway		08:10	08:50	09:30	10:10	10:50	11:30	12:11	12:51	13:31	14:11	14:51	15:31	16:11
University Rd (Opp Cathedral)		08:10	08:50	09:30	10:10	10:50	11:30	12:11	12:51	13:31	14:11	14:51	15:31	16:11
Francis St (Opp Abbey Church)		08:12	08:52	09:32	10:12	10:52	11:32	12:13	12:53	13:33	14:13	14:53	15:33	16:13
Eyre Square North (Stop No 2)		08:18	08:58	09:38	10:18	10:58	11:38	12:19	12:59	13:39	14:19	14:59	15:39	16:19
Prospect Hill (Fahys Pub)		08:19	08:59	09:39	10:19	10:59	11:39	12:20	13:00	13:40	14:20	15:00	15:40	16:20
Bohermore (Opp Tonerys Pub)		08:19	08:59	09:39	10:19	10:59	11:39	12:21	13:01	13:41	14:21	15:01	15:41	16:21
Bohermore (Liam Mellows Tce)		08:20	09:00	09:40	10:20	11:00	11:40	12:21	13:01	13:41	14:21	15:01	15:41	16:21
Bohermore (Spar Filling Station)		08:21	09:01	09:41	10:21	11:01	11:41	12:22	13:02	13:42	14:22	15:02	15:42	16:22
Tuam Rd (Riverside Estate)		08:22	09:02	09:42	10:22	11:02	11:42	12:24	13:04	13:44	14:24	15:04	15:44	16:24
Tuam Rd (Opp Mervue Ind Est)		08:23	09:03	09:43	10:23	11:03	11:43	12:25	13:05	13:45	14:25	15:05	15:45	16:25
Tuam Rd (Trappers Inn)		08:24	09:04	09:44	10:24	11:04	11:44	12:26	13:06	13:46	14:26	15:06	15:46	16:26
Connolly Ave (Pearse Avenue)		08:25	09:05	09:45	10:25	11:05	11:45	12:27	13:07	13:47	14:27	15:07	15:47	16:27
Connolly Ave (Opp Fahys Field)		08:26	09:06	09:46	10:26	11:06	11:46	12:28	13:08	13:48	14:28	15:08	15:48	16:28
St James Road (Mervue Church)		08:27	09:07	09:47	10:27	11:07	11:47	12:29	13:09	13:49	14:29	15:09	15:49	16:29
St James Rd (Bayview Heights)		08:28	09:08	09:48	10:28	11:08	11:48	12:30	13:10	13:50	14:30	15:10	15:50	16:30
Ballybane Rd (St James Rd)		08:29	09:09	09:49	10:29	11:09	11:49	12:31	13:11	13:51	14:31	15:11	15:51	16:31
Ballybane Rd (Shopping Centre)		08:30	09:10	09:50	10:30	11:10	11:50	12:32	13:12	13:52	14:32	15:12	15:52	16:32
Ballybane Ind Est		08:32	09:12	09:52	10:32	11:12	11:52	12:34	13:14	13:54	14:34	15:14	15:54	16:34
Ballybane Ind Est.(Hewlett Packard)	arr	08:33	09:13	09:53	10:33	11:13	11:53	12:35	13:15	13:55	14:35	15:15	15:55	16:35

*** The TFI Live App allows you to access live real time departure and journey planning information across the Transport for Ireland (TFI) network**

TFI TRANSPORT FOR IRELAND

Bus Éireann

TFI Leap

Valid from 25.05.2025

Use your TFI Leap Card to avail of cheaper fares and free interchange between routes

405 Gort na Bro to Ballybane via Eyre Sq

Operating day		Sunday										
Gort na Bro (B&Q Retail Park)	dep	16:40	17:20	18:00	18:40	19:20	20:00	20:40	21:20	22:00	22:40	23:20
Garrai de Brun (Opp Garrai de Brun Ent)		16:41	17:21	18:01	18:41	19:21	20:01	20:41	21:21	22:01	22:41	23:21
Bishop O Donnell Rd (Opp Droim Chaoin)		16:42	17:22	18:02	18:42	19:22	20:02	20:42	21:22	22:02	22:42	23:22
Seamus Quirke Rd (Rahoon Rd Junc)		16:43	17:23	18:03	18:43	19:23	20:03	20:43	21:23	22:03	22:43	23:23
Seamus Quirke Rd (Circular Rd Junc)		16:44	17:24	18:04	18:44	19:24	20:04	20:44	21:24	22:04	22:44	23:24
Seamus Quirke Rd (Westside Shopp Cent)		16:46	17:26	18:06	18:46	19:25	20:05	20:45	21:25	22:05	22:45	23:25
Seamus Quirke Rd (Corrib Park)		16:47	17:27	18:07	18:47	19:26	20:06	20:46	21:26	22:06	22:46	23:26
Seamus Quirke Rd (Snipe Lawn)		16:48	17:28	18:08	18:48	19:27	20:07	20:47	21:27	22:07	22:47	23:27
University of Galway		16:50	17:30	18:10	18:50	19:29	20:09	20:49	21:29	22:09	22:49	23:29
University Of Galway		16:51	17:31	18:11	18:51	19:29	20:09	20:49	21:29	22:09	22:49	23:29
University Rd (Opp Cathedral)		16:51	17:31	18:11	18:51	19:30	20:10	20:50	21:30	22:10	22:50	23:30
Francis St (Opp Abbey Church)		16:53	17:33	18:13	18:53	19:32	20:12	20:52	21:32	22:12	22:52	23:32
Eyre Square North (Stop No 2)		16:59	17:39	18:19	18:59	19:38	20:18	20:58	21:38	22:18	22:58	23:33
Prospect Hill (Fahys Pub)		17:00	17:40	18:20	19:00	19:39	20:19	20:59	21:39	22:19	22:59	
Bohermore (Opp Tonerys Pub)		17:01	17:41	18:21	19:01	19:39	20:19	20:59	21:39	22:19	22:59	
Bohermore (Liam Mellows Tce)		17:01	17:41	18:21	19:01	19:40	20:20	21:00	21:40	22:20	23:00	
Bohermore (Spar Filling Station)		17:02	17:42	18:22	19:02	19:41	20:21	21:01	21:41	22:21	23:01	
Tuam Rd (Riverside Estate)		17:04	17:44	18:24	19:04	19:43	20:23	21:03	21:43	22:23	23:03	
Tuam Rd (Opp Mervue Ind Est)		17:05	17:45	18:25	19:05	19:44	20:24	21:04	21:44	22:24	23:04	
Tuam Rd (Trappers Inn)		17:06	17:46	18:26	19:06	19:44	20:24	21:04	21:44	22:24	23:04	
Connolly Ave (Pearse Avenue)		17:07	17:47	18:27	19:07	19:46	20:26	21:06	21:46	22:26	23:06	
Connolly Ave (Opp Fahys Field)		17:08	17:48	18:28	19:08	19:47	20:27	21:07	21:47	22:27	23:07	
St James Road (Mervue Church)		17:09	17:49	18:29	19:09	19:48	20:28	21:08	21:48	22:28	23:08	
St James Rd (Bayview Heights)		17:10	17:50	18:30	19:10	19:49	20:29	21:09	21:49	22:29	23:09	
Ballybane Rd (St James Rd)		17:11	17:51	18:31	19:11	19:49	20:29	21:09	21:49	22:29	23:09	
Ballybane Rd (Shopping Centre)		17:12	17:52	18:32	19:12	19:50	20:30	21:10	21:50	22:30	23:10	
Ballybane Ind Est		17:14	17:54	18:34	19:14	19:52	20:32	21:12	21:52	22:32	23:12	
Ballybane Ind Est.(Hewlett Packard)	arr	17:15	17:55	18:35	19:15	19:53	20:33	21:13	21:53	22:33	23:13	

*** The TFI Live App allows you to access live real time departure and journey planning information across the Transport for Ireland (TFI) network**

TFI TRANSPORT FOR IRELAND

Bus Éireann

TFI Leap

Valid from 25.05.2025

Use your TFI Leap Card to avail of cheaper fares and free interchange between routes

405 Ballybane to Gort na Bro via Eyre Sq

Operating day		Monday - Friday												
Ballybane Ind Est.(Hewlett Packard)	dep	06:45	07:05	07:25	07:45	08:05	08:25	08:45	09:05	09:25	09:45	10:00	10:20	10:40
Ballybane Rd (Opp Shopping Centre)		06:47	07:08	07:28	07:48	08:07	08:27	08:47	09:07	09:27	09:47	10:02	10:22	10:42
Ballybane Rd (Opp Ard Aobhinn Drive)		06:48	07:09	07:29	07:49	08:08	08:28	08:48	09:08	09:28	09:48	10:03	10:23	10:43
St James Rd (Opp Bayview Hgts)		06:49	07:10	07:30	07:50	08:09	08:29	08:49	09:09	09:29	09:49	10:04	10:24	10:44
Mervue Health Clinic		06:50	07:12	07:32	07:52	08:11	08:31	08:51	09:11	09:31	09:51	10:06	10:26	10:46
Connolly Ave (Walter Macken Flats)		06:51	07:13	07:33	07:53	08:11	08:31	08:51	09:11	09:31	09:51	10:06	10:26	10:46
Connolly Ave (Fahys Field)		06:51	07:13	07:33	07:53	08:12	08:32	08:52	09:12	09:32	09:52	10:07	10:27	10:47
Connolly Ave (Opp Pearse Ave)		06:52	07:14	07:34	07:54	08:12	08:32	08:52	09:12	09:32	09:52	10:08	10:28	10:48
Tuam Rd (Opp Trappers Inn)		06:53	07:16	07:36	07:56	08:14	08:34	08:54	09:14	09:34	09:54	10:09	10:29	10:49
Tuam Rd (Mervue Industrial Est)		06:53	07:16	07:36	07:56	08:14	08:34	08:54	09:14	09:34	09:54	10:10	10:30	10:50
Tuam Rd (Opp Riverside Est)		06:54	07:17	07:37	07:57	08:15	08:35	08:55	09:15	09:35	09:55	10:11	10:31	10:51
Bohermore (New Cemetery)		06:55	07:20	07:40	08:00	08:16	08:36	08:56	09:16	09:36	09:56	10:13	10:33	10:53
Bohermore (Connolly Terrace)		06:56	07:20	07:40	08:00	08:17	08:37	08:57	09:17	09:37	09:57	10:13	10:33	10:53
Bohermore (Tonerys Bar)		06:56	07:21	07:41	08:01	08:17	08:37	08:57	09:17	09:37	09:57	10:14	10:34	10:54
Prospect Hill (Andys Haircare)		06:57	07:21	07:41	08:01	08:18	08:38	08:58	09:18	09:38	09:58	10:15	10:35	10:55
Eyre Square East (Stop No 5)		07:05	07:30	07:50	08:10	08:25	08:45	09:05	09:25	09:45	10:05	10:21	10:41	11:01
Francis Street (Abbey Church)		07:08	07:32	07:52	08:12	08:27	08:47	09:07	09:27	09:47	10:07	10:22	10:42	11:02
University Rd (Cathedral)		07:09	07:35	07:55	08:15	08:28	08:48	09:08	09:28	09:48	10:08	10:24	10:44	11:04
University Of Galway		07:10	07:35	07:55	08:15	08:29	08:49	09:09	09:29	09:49	10:09	10:25	10:45	11:05
University of Galway		07:11	07:37	07:57	08:17	08:30	08:50	09:10	09:30	09:50	10:10	10:26	10:46	11:06
Seamus Quirke Rd (Opp Snipe Lawn)		07:12	07:38	07:58	08:18	08:31	08:51	09:11	09:31	09:51	10:11	10:27	10:47	11:07
Seamus Quirke Rd (Arch Motors)		07:13	07:39	07:59	08:19	08:32	08:52	09:12	09:32	09:52	10:12	10:28	10:48	11:08
Seamus Quirke Rd (Westside Retail Pk)		07:14	07:41	08:01	08:21	08:33	08:53	09:13	09:33	09:53	10:13	10:30	10:50	11:10
Seamus Quirke Rd (ESB Sub Station)		07:15	07:41	08:01	08:21	08:33	08:53	09:13	09:33	09:53	10:13	10:30	10:50	11:10
Bishop O Donn Rd (Op Rahoon Rd Jnc)		07:15	07:42	08:02	08:22	08:34	08:54	09:14	09:34	09:54	10:14	10:31	10:51	11:11
Bishop O Donnell Rd (Droim Chaoin)		07:16	07:42	08:02	08:22	08:34	08:54	09:14	09:34	09:54	10:14	10:31	10:51	11:11
Garrai De Brun (Garrai De Brun Ent)		07:17	07:43	08:03	08:23	08:35	08:55	09:15	09:35	09:55	10:15	10:32	10:52	11:12
Gort na Bro (B&Q Retail Park)	arr	07:19	07:45	08:05	08:25	08:37	08:57	09:17	09:37	09:57	10:17	10:34	10:54	11:14

*** The TFI Live App allows you to access live real time departure and journey planning information across the Transport for Ireland (TFI) network**

TFI TRANSPORT FOR IRELAND

Bus Éireann

TFI Leap

Valid from 25.05.2025

Use your TFI Leap Card to avail of cheaper fares and free interchange between routes

405 Ballybane to Gort na Bro via Eyre Sq

Operating day		Monday - Friday												
Ballybane Ind Est.(Hewlett Packard)	dep	11:00	11:20	11:40	12:00	12:20	12:40	13:00	13:20	13:40	14:00	14:20	14:40	15:05
Ballybane Rd (Opp Shopping Centre)		11:02	11:22	11:42	12:03	12:23	12:43	13:03	13:23	13:43	14:03	14:23	14:43	15:08
Ballybane Rd (Opp Ard Aobhinn Drive)		11:03	11:23	11:43	12:04	12:24	12:44	13:04	13:24	13:44	14:04	14:24	14:44	15:09
St James Rd (Opp Bayview Hgts)		11:04	11:24	11:44	12:05	12:25	12:45	13:05	13:25	13:45	14:05	14:25	14:45	15:10
Mervue Health Clinic		11:06	11:26	11:46	12:06	12:26	12:46	13:06	13:26	13:46	14:06	14:26	14:46	15:11
Connolly Ave (Walter Macken Flats)		11:06	11:26	11:46	12:07	12:27	12:47	13:07	13:27	13:47	14:07	14:27	14:47	15:12
Connolly Ave (Fahys Field)		11:07	11:27	11:47	12:08	12:28	12:48	13:08	13:28	13:48	14:08	14:28	14:48	15:13
Connolly Ave (Opp Pearse Ave)		11:08	11:28	11:48	12:08	12:28	12:48	13:08	13:28	13:48	14:08	14:28	14:48	15:13
Tuam Rd (Opp Trappers Inn)		11:09	11:29	11:49	12:10	12:30	12:50	13:10	13:30	13:50	14:10	14:30	14:50	15:15
Tuam Rd (Mervue Industrial Est)		11:10	11:30	11:50	12:11	12:31	12:51	13:11	13:31	13:51	14:11	14:31	14:51	15:16
Tuam Rd (Opp Riverside Est)		11:11	11:31	11:51	12:12	12:32	12:52	13:12	13:32	13:52	14:12	14:32	14:52	15:17
Bohermore (New Cemetery)		11:13	11:33	11:53	12:14	12:34	12:54	13:14	13:34	13:54	14:14	14:34	14:54	15:19
Bohermore (Connolly Terrace)		11:13	11:33	11:53	12:15	12:35	12:55	13:15	13:35	13:55	14:15	14:35	14:55	15:20
Bohermore (Tonerys Bar)		11:14	11:34	11:54	12:15	12:35	12:55	13:15	13:35	13:55	14:15	14:35	14:55	15:20
Prospect Hill (Andys Haircare)		11:15	11:35	11:55	12:16	12:36	12:56	13:16	13:36	13:56	14:16	14:36	14:56	15:21
Eyre Square East (Stop No 5)		11:21	11:41	12:01	12:21	12:41	13:01	13:21	13:41	14:01	14:21	14:41	15:01	15:26
Francis Street (Abbey Church)		11:22	11:42	12:02	12:24	12:44	13:04	13:24	13:44	14:04	14:24	14:44	15:04	15:29
University Rd (Cathedral)		11:24	11:44	12:04	12:26	12:46	13:06	13:26	13:46	14:06	14:26	14:46	15:06	15:31
University Of Galway		11:25	11:45	12:05	12:27	12:47	13:07	13:27	13:47	14:07	14:27	14:47	15:07	15:32
University of Galway		11:26	11:46	12:06	12:29	12:49	13:09	13:29	13:49	14:09	14:29	14:49	15:09	15:34
Seamus Quirke Rd (Opp Snipe Lawn)		11:27	11:47	12:07	12:30	12:50	13:10	13:30	13:50	14:10	14:30	14:50	15:10	15:35
Seamus Quirke Rd (Arch Motors)		11:28	11:48	12:08	12:32	12:52	13:12	13:32	13:52	14:12	14:32	14:52	15:12	15:37
Seamus Quirke Rd (Westside Retail Pk)		11:30	11:50	12:10	12:33	12:53	13:13	13:33	13:53	14:13	14:33	14:53	15:13	15:38
Seamus Quirke Rd (ESB Sub Station)		11:30	11:50	12:10	12:34	12:54	13:14	13:34	13:54	14:14	14:34	14:54	15:14	15:39
Bishop O Donn Rd (Op Rahoon Rd Jnc)		11:31	11:51	12:11	12:35	12:55	13:15	13:35	13:55	14:15	14:35	14:55	15:15	15:40
Bishop O Donnell Rd (Droim Chaoin)		11:31	11:51	12:11	12:36	12:56	13:16	13:36	13:56	14:16	14:36	14:56	15:16	15:41
Garrai De Brun (Garrai De Brun Ent)		11:32	11:52	12:12	12:37	12:57	13:17	13:37	13:57	14:17	14:37	14:57	15:17	15:42
Gort na Bro (B&Q Retail Park)	arr	11:34	11:54	12:14	12:39	12:59	13:19	13:39	13:59	14:19	14:39	14:59	15:19	15:44

*** The TFI Live App allows you to access live real time departure and journey planning information across the Transport for Ireland (TFI) network**

TFI TRANSPORT FOR IRELAND

Bus Éireann

TFI Leap

Valid from 25.05.2025

Use your TFI Leap Card to avail of cheaper fares and free interchange between routes

405 Ballybane to Gort na Bro via Eyre Sq

Operating day		Monday - Friday												
Ballybane Ind Est.(Hewlett Packard)	dep	15:25	15:45	16:05	16:25	16:45	17:05	17:25	17:45	18:05	18:25	18:45	19:00	19:40
Ballybane Rd (Opp Shopping Centre)		15:28	15:48	16:09	16:29	16:49	17:09	17:29	17:49	18:08	18:28	18:48	19:02	19:42
Ballybane Rd (Opp Ard Aobhinn Drive)		15:29	15:49	16:10	16:30	16:50	17:10	17:30	17:50	18:09	18:29	18:49	19:03	19:43
St James Rd (Opp Bayview Hgts)		15:30	15:50	16:11	16:31	16:51	17:11	17:31	17:51	18:10	18:30	18:50	19:04	19:44
Mervue Health Clinic		15:31	15:51	16:13	16:33	16:53	17:13	17:33	17:53	18:11	18:31	18:51	19:06	19:46
Connolly Ave (Walter Macken Flats)		15:32	15:52	16:13	16:33	16:53	17:13	17:33	17:53	18:12	18:32	18:52	19:06	19:46
Connolly Ave (Fahys Field)		15:33	15:53	16:14	16:34	16:54	17:14	17:34	17:54	18:13	18:33	18:53	19:07	19:47
Connolly Ave (Opp Pearse Ave)		15:33	15:53	16:15	16:35	16:55	17:15	17:35	17:55	18:13	18:33	18:53	19:07	19:47
Tuam Rd (Opp Trappers Inn)		15:35	15:55	16:17	16:37	16:57	17:17	17:37	17:57	18:15	18:35	18:55	19:09	19:49
Tuam Rd (Mervue Industrial Est)		15:36	15:56	16:18	16:38	16:58	17:18	17:38	17:58	18:16	18:36	18:56	19:09	19:49
Tuam Rd (Opp Riverside Est)		15:37	15:57	16:19	16:39	16:59	17:19	17:39	17:59	18:17	18:37	18:57	19:10	19:50
Bohermore (New Cemetery)		15:39	15:59	16:22	16:42	17:02	17:22	17:42	18:02	18:19	18:39	18:59	19:11	19:51
Bohermore (Connolly Terrace)		15:40	16:00	16:23	16:43	17:03	17:23	17:43	18:03	18:20	18:40	19:00	19:12	19:52
Bohermore (Tonerys Bar)		15:40	16:00	16:24	16:44	17:04	17:24	17:44	18:04	18:20	18:40	19:00	19:12	19:52
Prospect Hill (Andys Haircare)		15:41	16:01	16:25	16:45	17:05	17:25	17:45	18:05	18:21	18:41	19:01	19:13	19:53
Eyre Square East (Stop No 5)		15:46	16:06	16:30	16:50	17:10	17:30	17:50	18:10	18:26	18:46	19:06	19:22	20:02
Francis Street (Abbey Church)		15:49	16:09	16:34	16:54	17:14	17:34	17:54	18:14	18:29	18:49	19:09	19:24	20:04
University Rd (Cathedral)		15:51	16:11	16:37	16:57	17:17	17:37	17:57	18:17	18:31	18:51	19:11	19:26	20:06
University Of Galway		15:52	16:12	16:38	16:58	17:18	17:38	17:58	18:18	18:32	18:52	19:12	19:27	20:07
University of Galway		15:54	16:14	16:42	17:02	17:22	17:42	18:02	18:22	18:34	18:54	19:14	19:29	20:09
Seamus Quirke Rd (Opp Snipe Lawn)		15:55	16:15	16:43	17:03	17:23	17:43	18:03	18:23	18:35	18:55	19:15	19:30	20:10
Seamus Quirke Rd (Arch Motors)		15:57	16:17	16:45	17:05	17:25	17:45	18:05	18:25	18:37	18:57	19:17	19:31	20:11
Seamus Quirke Rd (Westside Retail Pk)		15:58	16:18	16:47	17:07	17:27	17:47	18:07	18:27	18:38	18:58	19:18	19:33	20:13
Seamus Quirke Rd (ESB Sub Station)		15:59	16:19	16:47	17:07	17:27	17:47	18:07	18:27	18:39	18:59	19:19	19:33	20:13
Bishop O Donn Rd (Op Rahoon Rd Jnc)		16:00	16:20	16:48	17:08	17:28	17:48	18:08	18:28	18:40	19:00	19:20	19:34	20:14
Bishop O Donnell Rd (Droim Chaoin)		16:01	16:21	16:49	17:09	17:29	17:49	18:09	18:29	18:41	19:01	19:21	19:35	20:15
Garrai De Brun (Garrai De Brun Ent)		16:02	16:22	16:50	17:10	17:30	17:50	18:10	18:30	18:42	19:02	19:22	19:36	20:16
Gort na Bro (B&Q Retail Park)	arr	16:04	16:24	16:52	17:12	17:32	17:52	18:12	18:32	18:44	19:04	19:24	19:38	20:18

*** The TFI Live App allows you to access live real time departure and journey planning information across the Transport for Ireland (TFI) network**

TFI TRANSPORT FOR IRELAND

Bus Éireann

TFI Leap

Valid from 25.05.2025

Use your TFI Leap Card to avail of cheaper fares and free interchange between routes

405 Ballybane to Gort na Bro via Eyre Sq

Operating day		Monday - Friday					
Ballybane Ind Est.(Hewlett Packard)	dep	20:20	21:00	21:40	22:20	23:00	23:40
Ballybane Rd (Opp Shopping Centre)		20:22	21:02	21:42	22:22	23:02	23:42
Ballybane Rd (Opp Ard Aobhinn Drive)		20:23	21:03	21:43	22:23	23:03	23:43
St James Rd (Opp Bayview Hgts)		20:24	21:04	21:44	22:24	23:04	23:44
Mervue Health Clinic		20:26	21:05	21:45	22:25	23:05	23:45
Connolly Ave (Walter Macken Flats)		20:26	21:06	21:46	22:26	23:06	23:46
Connolly Ave (Fahys Field)		20:27	21:06	21:46	22:26	23:06	23:46
Connolly Ave (Opp Pearse Ave)		20:27	21:07	21:47	22:27	23:07	23:47
Tuam Rd (Opp Trappers Inn)		20:29	21:08	21:48	22:28	23:08	23:48
Tuam Rd (Mervue Industrial Est)		20:29	21:08	21:48	22:28	23:08	23:48
Tuam Rd (Opp Riverside Est)		20:30	21:09	21:49	22:29	23:09	23:49
Bohermore (New Cemetery)		20:31	21:10	21:50	22:30	23:10	23:50
Bohermore (Connolly Terrace)		20:32	21:11	21:51	22:31	23:11	23:51
Bohermore (Tonerys Bar)		20:32	21:11	21:51	22:31	23:11	23:51
Prospect Hill (Andys Haircare)		20:33	21:12	21:52	22:32	23:12	23:52
Eyre Square East (Stop No 5)		20:42	21:20	22:00	22:40	23:20	23:55
Francis Street (Abbey Church)		20:44	21:23	22:03	22:43	23:23	
University Rd (Cathedral)		20:46	21:24	22:04	22:44	23:24	
University Of Galway		20:47	21:25	22:05	22:45	23:25	
University of Galway		20:49	21:26	22:06	22:46	23:26	
Seamus Quirke Rd (Opp Snipe Lawn)		20:50	21:27	22:07	22:47	23:27	
Seamus Quirke Rd (Arch Motors)		20:51	21:28	22:08	22:48	23:28	
Seamus Quirke Rd (Westside Retail Pk)		20:53	21:29	22:09	22:49	23:29	
Seamus Quirke Rd (ESB Sub Station)		20:53	21:30	22:10	22:50	23:30	
Bishop O Donn Rd (Op Rahoon Rd Jnc)		20:54	21:30	22:10	22:50	23:30	
Bishop O Donnell Rd (Droim Chaoin)		20:55	21:31	22:11	22:51	23:31	
Garrai De Brun (Garrai De Brun Ent)		20:56	21:32	22:12	22:52	23:32	
Gort na Bro (B&Q Retail Park)	arr	20:58	21:34	22:14	22:54	23:34	

*** The TFI Live App allows you to access live real time departure and journey planning information across the Transport for Ireland (TFI) network**

TFI TRANSPORT FOR IRELAND

Bus Éireann

TFI Leap

Valid from 25.05.2025 **Use your TFI Leap Card to avail of cheaper fares and free interchange between routes**

405 Ballybane to Gort na Bro via Eyre Sq

Operating day		Saturday												
Ballybane Ind Est.(Hewlett Packard)	dep	08:00	08:20	08:40	09:00	09:20	09:40	10:00	10:20	10:40	11:00	11:20	11:40	12:00
Ballybane Rd (Opp Shopping Centre)		08:02	08:22	08:42	09:02	09:22	09:42	10:02	10:22	10:42	11:02	11:22	11:42	12:03
Ballybane Rd (Opp Ard Aobhinn Drive)		08:03	08:23	08:43	09:03	09:23	09:43	10:03	10:23	10:43	11:03	11:23	11:43	12:04
St James Rd (Opp Bayview Hgts)		08:04	08:24	08:44	09:04	09:24	09:44	10:04	10:24	10:44	11:04	11:24	11:44	12:05
Mervue Health Clinic		08:06	08:26	08:46	09:06	09:26	09:46	10:06	10:26	10:46	11:06	11:26	11:46	12:06
Connolly Ave (Walter Macken Flats)		08:06	08:26	08:46	09:06	09:26	09:46	10:06	10:26	10:46	11:06	11:26	11:46	12:07
Connolly Ave (Fahys Field)		08:07	08:27	08:47	09:07	09:27	09:47	10:07	10:27	10:47	11:07	11:27	11:47	12:08
Connolly Ave (Opp Pearse Ave)		08:07	08:27	08:47	09:07	09:27	09:47	10:08	10:28	10:48	11:08	11:28	11:48	12:08
Tuam Rd (Opp Trappers Inn)		08:09	08:29	08:49	09:09	09:29	09:49	10:09	10:29	10:49	11:09	11:29	11:49	12:10
Tuam Rd (Mervue Industrial Est)		08:09	08:29	08:49	09:09	09:29	09:49	10:10	10:30	10:50	11:10	11:30	11:50	12:11
Tuam Rd (Opp Riverside Est)		08:10	08:30	08:50	09:10	09:30	09:50	10:11	10:31	10:51	11:11	11:31	11:51	12:11
Bohermore (New Cemetery)		08:11	08:31	08:51	09:11	09:31	09:51	10:13	10:33	10:53	11:13	11:33	11:53	12:14
Bohermore (Connolly Terrace)		08:12	08:32	08:52	09:12	09:32	09:52	10:13	10:33	10:53	11:13	11:33	11:53	12:15
Bohermore (Tonerys Bar)		08:12	08:32	08:52	09:12	09:32	09:52	10:14	10:34	10:54	11:14	11:34	11:54	12:15
Prospect Hill (Andys Haircare)		08:13	08:33	08:53	09:13	09:33	09:53	10:15	10:35	10:55	11:15	11:35	11:55	12:16
Eyre Square East (Stop No 5)		08:20	08:40	09:00	09:20	09:40	10:00	10:23	10:43	11:03	11:23	11:43	12:03	12:22
Francis Street (Abbey Church)		08:22	08:42	09:02	09:22	09:42	10:02	10:24	10:44	11:04	11:24	11:44	12:04	12:24
University Rd (Cathedral)		08:23	08:43	09:03	09:23	09:43	10:03	10:26	10:46	11:06	11:26	11:46	12:06	12:27
University Of Galway		08:24	08:44	09:04	09:24	09:44	10:04	10:27	10:47	11:07	11:27	11:47	12:07	12:27
University of Galway		08:25	08:45	09:05	09:25	09:45	10:05	10:28	10:48	11:08	11:28	11:48	12:08	12:29
Seamus Quirke Rd (Opp Snipe Lawn)		08:26	08:46	09:06	09:26	09:46	10:06	10:29	10:49	11:09	11:29	11:49	12:09	12:30
Seamus Quirke Rd (Arch Motors)		08:27	08:47	09:07	09:27	09:47	10:07	10:30	10:50	11:10	11:30	11:50	12:10	12:31
Seamus Quirke Rd (Westside Retail Pk)		08:28	08:48	09:08	09:28	09:48	10:08	10:32	10:52	11:12	11:32	11:52	12:12	12:33
Seamus Quirke Rd (ESB Sub Station)		08:28	08:48	09:08	09:28	09:48	10:08	10:32	10:52	11:12	11:32	11:52	12:12	12:34
Bishop O Donn Rd (Op Rahoon Rd Jnc)		08:29	08:49	09:09	09:29	09:49	10:09	10:33	10:53	11:13	11:33	11:53	12:13	12:34
Bishop O Donnell Rd (Droim Chaoin)		08:29	08:49	09:09	09:29	09:49	10:09	10:33	10:53	11:13	11:33	11:53	12:13	12:35
Garrai De Brun (Garrai De Brun Ent)		08:30	08:50	09:10	09:30	09:50	10:10	10:34	10:54	11:14	11:34	11:54	12:14	12:36
Gort na Bro (B&Q Retail Park)	arr	08:32	08:52	09:12	09:32	09:52	10:12	10:36	10:56	11:16	11:36	11:56	12:16	12:38

*** The TFI Live App allows you to access live real time departure and journey planning information across the Transport for Ireland (TFI) network**

TFI TRANSPORT FOR IRELAND

Bus Éireann

TFI Leap

Valid from 25.05.2025

Use your TFI Leap Card to avail of cheaper fares and free interchange between routes

405 Ballybane to Gort na Bro via Eyre Sq

Operating day		Saturday												
Ballybane Ind Est.(Hewlett Packard)	dep	12:20	12:40	13:00	13:20	13:40	14:00	14:20	14:40	15:00	15:20	15:40	16:00	16:20
Ballybane Rd (Opp Shopping Centre)		12:23	12:43	13:03	13:23	13:43	14:03	14:23	14:43	15:02	15:22	15:42	16:02	16:22
Ballybane Rd (Opp Ard Aobhinn Drive)		12:24	12:44	13:04	13:24	13:44	14:04	14:24	14:44	15:03	15:23	15:43	16:03	16:23
St James Rd (Opp Bayview Hgts)		12:25	12:45	13:05	13:25	13:45	14:05	14:25	14:45	15:04	15:24	15:44	16:04	16:24
Mervue Health Clinic		12:26	12:46	13:06	13:26	13:46	14:06	14:26	14:46	15:05	15:25	15:45	16:05	16:25
Connolly Ave (Walter Macken Flats)		12:27	12:47	13:07	13:27	13:47	14:07	14:27	14:47	15:06	15:26	15:46	16:06	16:26
Connolly Ave (Fahys Field)		12:28	12:48	13:08	13:28	13:48	14:08	14:28	14:48	15:06	15:26	15:46	16:06	16:26
Connolly Ave (Opp Pearse Ave)		12:28	12:48	13:08	13:28	13:48	14:08	14:28	14:48	15:07	15:27	15:47	16:07	16:27
Tuam Rd (Opp Trappers Inn)		12:30	12:50	13:10	13:30	13:50	14:10	14:30	14:50	15:08	15:28	15:48	16:08	16:28
Tuam Rd (Mervue Industrial Est)		12:31	12:51	13:11	13:31	13:51	14:11	14:31	14:51	15:09	15:29	15:49	16:09	16:29
Tuam Rd (Opp Riverside Est)		12:31	12:51	13:11	13:31	13:51	14:11	14:31	14:51	15:09	15:29	15:49	16:09	16:29
Bohermore (New Cemetery)		12:34	12:54	13:14	13:34	13:54	14:14	14:34	14:54	15:11	15:31	15:51	16:11	16:31
Bohermore (Connolly Terrace)		12:35	12:55	13:15	13:35	13:55	14:15	14:35	14:55	15:12	15:32	15:52	16:12	16:32
Bohermore (Tonerys Bar)		12:35	12:55	13:15	13:35	13:55	14:15	14:35	14:55	15:12	15:32	15:52	16:12	16:32
Prospect Hill (Andys Haircare)		12:36	12:56	13:16	13:36	13:56	14:16	14:36	14:56	15:13	15:33	15:53	16:13	16:33
Eyre Square East (Stop No 5)		12:42	13:02	13:22	13:42	14:02	14:22	14:42	15:02	15:22	15:42	16:02	16:22	16:42
Francis Street (Abbey Church)		12:44	13:04	13:24	13:44	14:04	14:24	14:44	15:04	15:24	15:44	16:04	16:24	16:44
University Rd (Cathedral)		12:47	13:07	13:27	13:47	14:07	14:27	14:47	15:07	15:26	15:46	16:06	16:26	16:46
University Of Galway		12:47	13:07	13:27	13:47	14:07	14:27	14:47	15:07	15:27	15:47	16:07	16:27	16:47
University of Galway		12:49	13:09	13:29	13:49	14:09	14:29	14:49	15:09	15:29	15:49	16:09	16:29	16:49
Seamus Quirke Rd (Opp Snipe Lawn)		12:50	13:10	13:30	13:50	14:10	14:30	14:50	15:10	15:30	15:50	16:10	16:30	16:50
Seamus Quirke Rd (Arch Motors)		12:51	13:11	13:31	13:51	14:11	14:31	14:51	15:11	15:31	15:51	16:11	16:31	16:51
Seamus Quirke Rd (Westside Retail Pk)		12:53	13:13	13:33	13:53	14:13	14:33	14:53	15:13	15:32	15:52	16:12	16:32	16:52
Seamus Quirke Rd (ESB Sub Station)		12:54	13:14	13:34	13:54	14:14	14:34	14:54	15:14	15:33	15:53	16:13	16:33	16:53
Bishop O Donn Rd (Op Rahoon Rd Jnc)		12:54	13:14	13:34	13:54	14:14	14:34	14:54	15:14	15:33	15:53	16:13	16:33	16:53
Bishop O Donnell Rd (Droim Chaoin)		12:55	13:15	13:35	13:55	14:15	14:35	14:55	15:15	15:34	15:54	16:14	16:34	16:54
Garrai De Brun (Garrai De Brun Ent)		12:56	13:16	13:36	13:56	14:16	14:36	14:56	15:16	15:35	15:55	16:15	16:35	16:55
Gort na Bro (B&Q Retail Park)	arr	12:58	13:18	13:38	13:58	14:18	14:38	14:58	15:18	15:37	15:57	16:17	16:37	16:57

*** The TFI Live App allows you to access live real time departure and journey planning information across the Transport for Ireland (TFI) network**

TFI TRANSPORT FOR IRELAND

Bus Éireann

TFI Leap

Valid from 25.05.2025

Use your TFI Leap Card to avail of cheaper fares and free interchange between routes

405 Ballybane to Gort na Bro via Eyre Sq

Operating day		Saturday												
Ballybane Ind Est.(Hewlett Packard)	dep	16:40	17:00	17:20	17:40	18:00	18:20	18:40	19:00	19:40	20:20	21:00	21:40	22:20
Ballybane Rd (Opp Shopping Centre)		16:42	17:02	17:22	17:42	18:02	18:22	18:42	19:02	19:42	20:22	21:02	21:42	22:22
Ballybane Rd (Opp Ard Aobhinn Drive)		16:43	17:03	17:23	17:43	18:03	18:23	18:43	19:03	19:43	20:23	21:03	21:43	22:23
St James Rd (Opp Bayview Hgts)		16:44	17:04	17:24	17:44	18:04	18:24	18:44	19:04	19:44	20:24	21:04	21:44	22:24
Mervue Health Clinic		16:45	17:05	17:25	17:45	18:05	18:25	18:45	19:05	19:45	20:25	21:05	21:45	22:25
Connolly Ave (Walter Macken Flats)		16:46	17:06	17:26	17:46	18:06	18:26	18:46	19:06	19:46	20:26	21:05	21:45	22:25
Connolly Ave (Fahys Field)		16:46	17:06	17:26	17:46	18:06	18:26	18:46	19:06	19:46	20:26	21:05	21:45	22:25
Connolly Ave (Opp Pearse Ave)		16:47	17:07	17:27	17:47	18:07	18:27	18:47	19:07	19:47	20:27	21:06	21:46	22:26
Tuam Rd (Opp Trappers Inn)		16:48	17:08	17:28	17:48	18:08	18:28	18:48	19:08	19:48	20:28	21:07	21:47	22:27
Tuam Rd (Mervue Industrial Est)		16:49	17:09	17:29	17:49	18:09	18:29	18:49	19:09	19:49	20:29	21:08	21:48	22:28
Tuam Rd (Opp Riverside Est)		16:49	17:09	17:29	17:49	18:09	18:29	18:49	19:09	19:49	20:29	21:08	21:48	22:28
Bohermore (New Cemetery)		16:51	17:11	17:31	17:51	18:11	18:31	18:51	19:11	19:51	20:31	21:10	21:50	22:30
Bohermore (Connolly Terrace)		16:52	17:12	17:32	17:52	18:12	18:32	18:52	19:12	19:52	20:32	21:10	21:50	22:30
Bohermore (Tonerys Bar)		16:52	17:12	17:32	17:52	18:12	18:32	18:52	19:12	19:52	20:32	21:11	21:51	22:31
Prospect Hill (Andys Haircare)		16:53	17:13	17:33	17:53	18:13	18:33	18:53	19:13	19:53	20:33	21:12	21:52	22:32
Eyre Square East (Stop No 5)		17:02	17:22	17:42	18:02	18:22	18:42	19:02	19:22	20:02	20:42	21:19	21:59	22:39
Francis Street (Abbey Church)		17:04	17:24	17:44	18:04	18:24	18:44	19:04	19:24	20:04	20:44	21:21	22:01	22:41
University Rd (Cathedral)		17:06	17:26	17:46	18:06	18:26	18:46	19:06	19:26	20:06	20:46	21:23	22:03	22:43
University Of Galway		17:07	17:27	17:47	18:07	18:27	18:47	19:07	19:27	20:07	20:47	21:24	22:04	22:44
University of Galway		17:09	17:29	17:49	18:09	18:29	18:49	19:09	19:29	20:09	20:49	21:26	22:06	22:46
Seamus Quirke Rd (Opp Snipe Lawn)		17:10	17:30	17:50	18:10	18:30	18:50	19:10	19:30	20:10	20:50	21:26	22:06	22:46
Seamus Quirke Rd (Arch Motors)		17:11	17:31	17:51	18:11	18:31	18:51	19:11	19:31	20:11	20:51	21:27	22:07	22:47
Seamus Quirke Rd (Westside Retail Pk)		17:12	17:32	17:52	18:12	18:32	18:52	19:12	19:32	20:12	20:52	21:28	22:08	22:48
Seamus Quirke Rd (ESB Sub Station)		17:13	17:33	17:53	18:13	18:33	18:53	19:13	19:33	20:13	20:53	21:29	22:09	22:49
Bishop O Donn Rd (Op Rahoon Rd Jnc)		17:13	17:33	17:53	18:13	18:33	18:53	19:13	19:33	20:13	20:53	21:29	22:09	22:49
Bishop O Donnell Rd (Droim Chaoin)		17:14	17:34	17:54	18:14	18:34	18:54	19:14	19:34	20:14	20:54	21:30	22:10	22:50
Garrai De Brun (Garrai De Brun Ent)		17:15	17:35	17:55	18:15	18:35	18:55	19:15	19:35	20:15	20:55	21:31	22:11	22:51
Gort na Bro (B&Q Retail Park)	arr	17:17	17:37	17:57	18:17	18:37	18:57	19:17	19:37	20:17	20:57	21:33	22:13	22:53

*** The TFI Live App allows you to access live real time departure and journey planning information across the Transport for Ireland (TFI) network**

TFI TRANSPORT FOR IRELAND

Bus Éireann

TFI Leap

Valid from 25.05.2025

Use your TFI Leap Card to avail of cheaper fares and free interchange between routes

405 Ballybane to Gort na Bro via Eyre Sq

Operating day		Saturday	
Ballybane Ind Est.(Hewlett Packard)	dep	23:00	23:47
Ballybane Rd (Opp Shopping Centre)		23:02	23:50
Ballybane Rd (Opp Ard Aobhinn Drive)		23:03	23:50
St James Rd (Opp Bayview Hgts)		23:03	23:51
Mervue Health Clinic		23:04	23:52
Connolly Ave (Walter Macken Flats)		23:04	23:52
Connolly Ave (Fahys Field)		23:05	23:52
Connolly Ave (Opp Pearse Ave)		23:05	23:53
Tuam Rd (Opp Trappers Inn)		23:06	23:54
Tuam Rd (Mervue Industrial Est)		23:07	23:54
Tuam Rd (Opp Riverside Est)		23:07	23:54
Bohermore (New Cemetery)		23:08	23:56
Bohermore (Connolly Terrace)		23:08	23:56
Bohermore (Tonerys Bar)		23:09	23:56
Prospect Hill (Andys Haircare)		23:09	23:57
Eyre Square East (Stop No 5)		23:17	00:00
Francis Street (Abbey Church)		23:19	
University Rd (Cathedral)		23:21	
University Of Galway		23:22	
University of Galway		23:24	
Seamus Quirke Rd (Opp Snipe Lawn)		23:24	
Seamus Quirke Rd (Arch Motors)		23:25	
Seamus Quirke Rd (Westside Retail Pk)		23:26	
Seamus Quirke Rd (ESB Sub Station)		23:26	
Bishop O Donn Rd (Op Rahoon Rd Jnc)		23:26	
Bishop O Donnell Rd (Droim Chaoin)		23:27	
Garrai De Brun (Garrai De Brun Ent)		23:28	
Gort na Bro (B&Q Retail Park)	arr	23:30	

*** The TFI Live App allows you to access live real time departure and journey planning information across the Transport for Ireland (TFI) network**

TFI TRANSPORT FOR IRELAND

Bus Éireann

TFI Leap

Valid from 25.05.2025

Use your TFI Leap Card to avail of cheaper fares and free interchange between routes

405 Ballybane to Gort na Bro via Eyre Sq

Operating day		Sunday												
Ballybane Ind Est.(Hewlett Packard)	dep	08:00	08:40	09:20	10:00	10:40	11:20	12:00	12:40	13:20	14:00	14:40	15:20	16:00
Ballybane Rd (Opp Shopping Centre)		08:02	08:42	09:22	10:02	10:42	11:22	12:02	12:42	13:22	14:02	14:42	15:22	16:02
Ballybane Rd (Opp Ard Aobhinn Drive)		08:03	08:43	09:23	10:03	10:43	11:22	12:02	12:42	13:22	14:02	14:42	15:23	16:03
St James Rd (Opp Bayview Hgts)		08:04	08:44	09:24	10:04	10:44	11:23	12:03	12:43	13:23	14:03	14:43	15:24	16:04
Mervue Health Clinic		08:05	08:45	09:25	10:05	10:45	11:25	12:05	12:45	13:25	14:05	14:45	15:25	16:05
Connolly Ave (Walter Macken Flats)		08:06	08:46	09:26	10:06	10:46	11:26	12:06	12:46	13:26	14:06	14:46	15:25	16:05
Connolly Ave (Fahys Field)		08:06	08:46	09:26	10:06	10:46	11:27	12:07	12:47	13:27	14:07	14:47	15:26	16:06
Connolly Ave (Opp Pearse Ave)		08:07	08:47	09:27	10:07	10:47	11:28	12:08	12:48	13:28	14:08	14:48	15:27	16:07
Tuam Rd (Opp Trappers Inn)		08:09	08:49	09:29	10:09	10:49	11:30	12:10	12:50	13:30	14:10	14:50	15:29	16:09
Tuam Rd (Mervue Industrial Est)		08:10	08:50	09:30	10:10	10:50	11:31	12:11	12:51	13:31	14:11	14:51	15:29	16:09
Tuam Rd (Opp Riverside Est)		08:11	08:51	09:31	10:11	10:51	11:32	12:12	12:52	13:32	14:12	14:52	15:30	16:10
Bohermore (New Cemetery)		08:13	08:53	09:33	10:13	10:53	11:34	12:14	12:54	13:34	14:14	14:54	15:32	16:12
Bohermore (Connolly Terrace)		08:13	08:53	09:33	10:13	10:53	11:34	12:14	12:54	13:34	14:14	14:54	15:33	16:13
Bohermore (Tonerys Bar)		08:14	08:54	09:34	10:14	10:54	11:35	12:15	12:55	13:35	14:15	14:55	15:33	16:13
Prospect Hill (Andys Haircare)		08:15	08:55	09:35	10:15	10:55	11:36	12:16	12:56	13:36	14:16	14:56	15:34	16:14
Eyre Square East (Stop No 5)		08:22	09:02	09:42	10:22	11:02	11:43	12:23	13:03	13:43	14:23	15:03	15:41	16:21
Francis Street (Abbey Church)		08:24	09:04	09:44	10:24	11:04	11:45	12:25	13:05	13:45	14:25	15:05	15:43	16:23
University Rd (Cathedral)		08:25	09:05	09:45	10:25	11:05	11:47	12:27	13:07	13:47	14:27	15:07	15:45	16:25
University Of Galway		08:26	09:06	09:46	10:26	11:06	11:47	12:27	13:07	13:47	14:27	15:07	15:45	16:25
University of Galway		08:28	09:08	09:48	10:28	11:08	11:49	12:29	13:09	13:49	14:29	15:09	15:47	16:27
Seamus Quirke Rd (Opp Snipe Lawn)		08:28	09:08	09:48	10:28	11:08	11:50	12:30	13:10	13:50	14:30	15:10	15:48	16:28
Seamus Quirke Rd (Arch Motors)		08:29	09:09	09:49	10:29	11:09	11:51	12:31	13:11	13:51	14:31	15:11	15:49	16:29
Seamus Quirke Rd (Westside Retail Pk)		08:30	09:10	09:50	10:30	11:10	11:52	12:32	13:12	13:52	14:32	15:12	15:50	16:30
Seamus Quirke Rd (ESB Sub Station)		08:31	09:11	09:51	10:31	11:11	11:52	12:32	13:12	13:52	14:32	15:12	15:50	16:30
Bishop O Donn Rd (Op Rahoon Rd Jnc)		08:32	09:12	09:52	10:32	11:12	11:53	12:33	13:13	13:53	14:33	15:13	15:51	16:31
Bishop O Donnell Rd (Droim Chaoin)		08:33	09:13	09:53	10:33	11:13	11:54	12:34	13:14	13:54	14:34	15:14	15:52	16:32
Garrai De Brun (Garrai De Brun Ent)		08:34	09:14	09:54	10:34	11:14	11:55	12:35	13:15	13:55	14:35	15:15	15:53	16:33
Gort na Bro (B&Q Retail Park)	arr	08:35	09:15	09:55	10:35	11:15	11:56	12:36	13:16	13:56	14:36	15:16	15:54	16:34

*** The TFI Live App allows you to access live real time departure and journey planning information across the Transport for Ireland (TFI) network**

TFI TRANSPORT FOR IRELAND

Bus Éireann

TFI Leap

Valid from 25.05.2025

Use your TFI Leap Card to avail of cheaper fares and free interchange between routes

405 Ballybane to Gort na Bro via Eyre Sq

Operating day		Sunday										
Ballybane Ind Est.(Hewlett Packard)	dep	16:40	17:20	18:00	18:40	19:20	20:00	20:40	21:20	22:00	22:40	23:20
Ballybane Rd (Opp Shopping Centre)		16:42	17:22	18:02	18:42	19:22	20:02	20:42	21:22	22:02	22:42	23:22
Ballybane Rd (Opp Ard Aobhinn Drive)		16:43	17:23	18:03	18:43	19:23	20:03	20:43	21:23	22:03	22:43	23:23
St James Rd (Opp Bayview Hgts)		16:44	17:24	18:04	18:44	19:24	20:04	20:44	21:24	22:04	22:44	23:24
Mervue Health Clinic		16:45	17:25	18:05	18:45	19:25	20:05	20:45	21:25	22:05	22:45	23:25
Connolly Ave (Walter Macken Flats)		16:45	17:25	18:05	18:45	19:25	20:05	20:45	21:25	22:05	22:45	23:25
Connolly Ave (Fahys Field)		16:46	17:26	18:06	18:46	19:26	20:06	20:46	21:26	22:06	22:46	23:26
Connolly Ave (Opp Pearse Ave)		16:47	17:27	18:07	18:47	19:27	20:07	20:47	21:27	22:07	22:47	23:27
Tuam Rd (Opp Trappers Inn)		16:49	17:29	18:09	18:49	19:29	20:09	20:49	21:29	22:09	22:49	23:29
Tuam Rd (Mervue Industrial Est)		16:49	17:29	18:09	18:49	19:29	20:09	20:49	21:29	22:09	22:49	23:29
Tuam Rd (Opp Riverside Est)		16:50	17:30	18:10	18:50	19:30	20:10	20:50	21:30	22:10	22:50	23:30
Bohermore (New Cemetery)		16:52	17:32	18:12	18:52	19:32	20:12	20:52	21:32	22:12	22:52	23:32
Bohermore (Connolly Terrace)		16:53	17:33	18:13	18:53	19:33	20:13	20:53	21:33	22:13	22:53	23:33
Bohermore (Tonerys Bar)		16:53	17:33	18:13	18:53	19:33	20:13	20:53	21:33	22:13	22:53	23:33
Prospect Hill (Andys Haircare)		16:54	17:34	18:14	18:54	19:34	20:14	20:54	21:34	22:14	22:54	23:34
Eyre Square East (Stop No 5)		17:01	17:41	18:21	19:01	19:41	20:21	21:01	21:41	22:21	23:01	23:36
Francis Street (Abbey Church)		17:03	17:43	18:23	19:03	19:43	20:23	21:03	21:43	22:23	23:03	
University Rd (Cathedral)		17:05	17:45	18:25	19:05	19:45	20:25	21:05	21:45	22:25	23:05	
University Of Galway		17:05	17:45	18:25	19:05	19:45	20:25	21:05	21:45	22:25	23:05	
University of Galway		17:07	17:47	18:27	19:07	19:47	20:27	21:07	21:47	22:27	23:07	
Seamus Quirke Rd (Opp Snipe Lawn)		17:08	17:48	18:28	19:08	19:48	20:28	21:08	21:48	22:28	23:08	
Seamus Quirke Rd (Arch Motors)		17:09	17:49	18:29	19:09	19:49	20:29	21:09	21:49	22:29	23:09	
Seamus Quirke Rd (Westside Retail Pk)		17:10	17:50	18:30	19:10	19:50	20:30	21:10	21:50	22:30	23:10	
Seamus Quirke Rd (ESB Sub Station)		17:10	17:50	18:30	19:10	19:50	20:30	21:10	21:50	22:30	23:10	
Bishop O Donn Rd (Op Rahoon Rd Jnc)		17:11	17:51	18:31	19:11	19:51	20:31	21:11	21:51	22:31	23:11	
Bishop O Donnell Rd (Droim Chaoin)		17:12	17:52	18:32	19:12	19:52	20:32	21:12	21:52	22:32	23:12	
Garrai De Brun (Garrai De Brun Ent)		17:13	17:53	18:33	19:13	19:53	20:33	21:13	21:53	22:33	23:13	
Gort na Bro (B&Q Retail Park)	arr	17:14	17:54	18:34	19:14	19:54	20:34	21:14	21:54	22:34	23:14	

*** The TFI Live App allows you to access live real time departure and journey planning information across the Transport for Ireland (TFI) network**

TFI TRANSPORT FOR IRELAND

Bus Éireann

TFI Leap

Valid from 25.05.2025

Use your TFI Leap Card to avail of cheaper fares and free interchange between routes

407 Eyre Sq to Bóthar an Chóiste

Operating day		Monday - Friday												
Eyre Square East (Stop No 6)	dep	06:45	07:15	07:45	08:15	08:45	09:15	09:45	10:15	10:45	11:15	11:45	12:15	12:45
Francis Street (Abbey Church)		06:46	07:16	07:46	08:16	08:46	09:16	09:46	10:16	10:46	11:16	11:46	12:16	12:46
Headford Rd (Opp Woodquay)		06:47	07:17	07:47	08:17	08:47	09:18	09:48	10:18	10:48	11:18	11:48	12:19	12:49
Headford Rd (Galway Retail Park)		06:48	07:18	07:48	08:18	08:48	09:20	09:50	10:20	10:50	11:20	11:50	12:22	12:52
Headford Rd (Opp Dunnes Stores)		06:50	07:20	07:50	08:20	08:50	09:22	09:52	10:22	10:52	11:22	11:52	12:26	12:56
Coolough Rd (Opp Menlo Park Hotel)		06:51	07:21	07:51	08:21	08:51	09:23	09:53	10:23	10:53	11:23	11:53	12:27	12:57
Crestwood (Crestwood 48 to 62)		06:52	07:22	07:52	08:22	08:52	09:24	09:54	10:24	10:54	11:24	11:54	12:29	12:59
Tirellan Heights (Ballinfoyle Rd)		06:53	07:23	07:53	08:23	08:53	09:25	09:55	10:25	10:55	11:25	11:55	12:30	13:00
Tirellan Heights (Tirellan Hts 344-385)		06:54	07:24	07:54	08:24	08:54	09:26	09:56	10:26	10:56	11:26	11:56	12:31	13:01
Tirellan Heights (Headford Rd Jctn)		06:54	07:24	07:54	08:24	08:54	09:27	09:57	10:27	10:57	11:27	11:57	12:32	13:02
Headford Rd (Church)		06:55	07:25	07:55	08:25	08:55	09:27	09:57	10:27	10:57	11:27	11:57	12:32	13:02
Headford Rd (Sceilig Ard)		06:55	07:25	07:55	08:25	08:55	09:28	09:58	10:28	10:58	11:28	11:58	12:33	13:03
Bothair an Choiste (Op Baile an Choiste)		06:56	07:26	07:56	08:26	08:56	09:29	09:59	10:29	10:59	11:29	11:59	12:34	13:04
Bothair an Choiste (Murphys Centra)		06:56	07:26	07:56	08:26	08:56	09:29	09:59	10:29	10:59	11:29	11:59	12:34	13:04
Bothair an Choiste (Cluain Riocard)		06:57	07:27	07:57	08:27	08:57	09:30	10:00	10:30	11:00	11:30	12:00	12:35	13:05
Bothair an Choiste (Opp Maigh Riocard)	arr	06:59	07:29	07:59	08:29	08:59	09:32	10:02	10:32	11:02	11:32	12:02	12:37	13:07

Operating day		Monday - Friday												
Eyre Square East (Stop No 6)	dep	13:15	13:45	14:15	14:45	15:15	15:45	16:15	16:45	17:15	17:45	18:15	18:45	19:15
Francis Street (Abbey Church)		13:16	13:46	14:16	14:46	15:17	15:47	16:17	16:47	17:16	17:46	18:16	18:46	19:17
Headford Rd (Opp Woodquay)		13:19	13:49	14:19	14:49	15:20	15:50	16:20	16:50	17:19	17:49	18:19	18:49	19:18
Headford Rd (Galway Retail Park)		13:22	13:52	14:22	14:52	15:24	15:54	16:24	16:54	17:22	17:52	18:22	18:52	19:19
Headford Rd (Opp Dunnes Stores)		13:26	13:56	14:26	14:56	15:29	15:59	16:29	16:59	17:26	17:56	18:26	18:56	19:21
Coolough Rd (Opp Menlo Park Hotel)		13:27	13:57	14:27	14:57	15:30	16:00	16:30	17:00	17:27	17:57	18:27	18:57	19:22
Crestwood (Crestwood 48 to 62)		13:29	13:59	14:29	14:59	15:32	16:02	16:32	17:02	17:29	17:59	18:29	18:59	19:24
Tirellan Heights (Ballinfoyle Rd)		13:30	14:00	14:30	15:00	15:33	16:03	16:33	17:03	17:30	18:00	18:30	19:00	19:25
Tirellan Heights (Tirellan Hts 344-385)		13:31	14:01	14:31	15:01	15:34	16:04	16:34	17:04	17:31	18:01	18:31	19:01	19:26
Tirellan Heights (Headford Rd Jctn)		13:32	14:02	14:32	15:02	15:35	16:05	16:35	17:05	17:32	18:02	18:32	19:02	19:27
Headford Rd (Church)		13:32	14:02	14:32	15:02	15:36	16:06	16:36	17:06	17:32	18:02	18:32	19:02	19:28
Headford Rd (Sceilig Ard)		13:33	14:03	14:33	15:03	15:36	16:06	16:36	17:06	17:33	18:03	18:33	19:03	19:28
Bothair an Choiste (Op Baile an Choiste)		13:34	14:04	14:34	15:04	15:37	16:07	16:37	17:07	17:34	18:04	18:34	19:04	19:29
Bothair an Choiste (Murphys Centra)		13:34	14:04	14:34	15:04	15:38	16:08	16:38	17:08	17:34	18:04	18:34	19:04	19:30
Bothair an Choiste (Cluain Riocard)		13:35	14:05	14:35	15:05	15:39	16:09	16:39	17:09	17:35	18:05	18:35	19:05	19:31
Bothair an Choiste (Opp Maigh Riocard)	arr	13:37	14:07	14:37	15:07	15:40	16:10	16:40	17:10	17:37	18:07	18:37	19:07	19:32

Operating day		Monday - Friday			
Eyre Square East (Stop No 6)	dep	20:15	21:15	22:15	23:15
Francis Street (Abbey Church)		20:16	21:16	22:16	23:16
Headford Rd (Opp Woodquay)		20:18	21:18	22:18	23:18
Headford Rd (Galway Retail Park)		20:20	21:20	22:20	23:20
Headford Rd (Opp Dunnes Stores)		20:22	21:22	22:22	23:22
Coolough Rd (Opp Menlo Park Hotel)		20:23	21:23	22:23	23:23
Crestwood (Crestwood 48 to 62)		20:24	21:24	22:24	23:24
Tirellan Heights (Ballinfoyle Rd)		20:25	21:25	22:25	23:25
Tirellan Heights (Tirellan Hts 344-385)		20:26	21:26	22:26	23:26
Tirellan Heights (Headford Rd Jctn)		20:27	21:27	22:27	23:27
Headford Rd (Church)		20:27	21:27	22:27	23:27
Headford Rd (Sceilig Ard)		20:28	21:28	22:28	23:28
Bothair an Choiste (Op Baile an Choiste)		20:29	21:29	22:29	23:29
Bothair an Choiste (Murphys Centra)		20:29	21:29	22:29	23:29
Bothair an Choiste (Cluain Riocard)		20:30	21:30	22:30	23:30
Bothair an Choiste (Opp Maigh Riocard)	arr	20:32	21:32	22:32	23:32

*** The TFI Live App allows you to access live real time departure and journey planning information across the Transport for Ireland (TFI) network**

TFI TRANSPORT FOR IRELAND

Bus Éireann

TFI Leap

Valid from 25.05.2025

Use your TFI Leap Card to avail of cheaper fares and free interchange between routes

407 Eyre Sq to Bóthar an Chóiste

Operating day		Saturday												
Eyre Square East (Stop No 6)	dep	07:15	07:45	08:15	08:45	09:15	09:45	10:15	10:45	11:15	11:45	12:15	12:45	13:15
Francis Street (Abbey Church)		07:16	07:46	08:16	08:46	09:16	09:46	10:16	10:46	11:16	11:46	12:16	12:46	13:16
Headford Rd (Opp Woodquay)		07:17	07:47	08:17	08:47	09:18	09:48	10:18	10:48	11:18	11:48	12:19	12:49	13:19
Headford Rd (Galway Retail Park)		07:18	07:48	08:18	08:48	09:20	09:50	10:20	10:50	11:20	11:50	12:22	12:52	13:22
Headford Rd (Opp Dunnes Stores)		07:20	07:50	08:20	08:50	09:22	09:52	10:22	10:52	11:22	11:52	12:26	12:56	13:26
Coolough Rd (Opp Menlo Park Hotel)		07:21	07:51	08:21	08:51	09:23	09:53	10:23	10:53	11:23	11:53	12:27	12:57	13:27
Crestwood (Crestwood 48 to 62)		07:22	07:52	08:22	08:52	09:24	09:54	10:24	10:54	11:24	11:54	12:29	12:59	13:29
Tirellan Heights (Ballinfoyle Rd)		07:23	07:53	08:23	08:53	09:25	09:55	10:25	10:55	11:25	11:55	12:30	13:00	13:30
Tirellan Heights (Tirellan Hts 344-385)		07:24	07:54	08:24	08:54	09:26	09:56	10:26	10:56	11:26	11:56	12:31	13:01	13:31
Tirellan Heights (Headford Rd Jctn)		07:24	07:54	08:24	08:54	09:27	09:57	10:27	10:57	11:27	11:57	12:32	13:02	13:32
Headford Rd (Church)		07:25	07:55	08:25	08:55	09:27	09:57	10:27	10:57	11:27	11:57	12:32	13:02	13:32
Headford Rd (Sceilig Ard)		07:25	07:55	08:25	08:55	09:28	09:58	10:28	10:58	11:28	11:58	12:33	13:03	13:33
Bothair an Choiste (Op Baile an Choiste)		07:26	07:56	08:26	08:56	09:29	09:59	10:29	10:59	11:29	11:59	12:34	13:04	13:34
Bothair an Choiste (Murphys Centra)		07:26	07:56	08:26	08:56	09:29	09:59	10:29	10:59	11:29	11:59	12:34	13:04	13:34
Bothair an Choiste (Cluain Riocard)		07:27	07:57	08:27	08:57	09:30	10:00	10:30	11:00	11:30	12:00	12:35	13:05	13:35
Bothair an Choiste (Opp Maigh Riocard)	arr	07:29	07:59	08:29	08:59	09:32	10:02	10:32	11:02	11:32	12:02	12:37	13:07	13:37

Operating day		Saturday												
Eyre Square East (Stop No 6)	dep	13:45	14:15	14:45	15:15	15:45	16:15	16:45	17:15	17:45	18:15	18:45	19:15	20:15
Francis Street (Abbey Church)		13:46	14:16	14:46	15:17	15:47	16:17	16:47	17:16	17:46	18:16	18:46	19:17	20:17
Headford Rd (Opp Woodquay)		13:49	14:19	14:49	15:20	15:50	16:20	16:50	17:19	17:49	18:19	18:49	19:18	20:18
Headford Rd (Galway Retail Park)		13:52	14:22	14:52	15:24	15:54	16:24	16:54	17:22	17:52	18:22	18:52	19:19	20:19
Headford Rd (Opp Dunnes Stores)		13:56	14:26	14:56	15:29	15:59	16:29	16:59	17:26	17:56	18:26	18:56	19:21	20:21
Coolough Rd (Opp Menlo Park Hotel)		13:57	14:27	14:57	15:30	16:00	16:30	17:00	17:27	17:57	18:27	18:57	19:22	20:22
Crestwood (Crestwood 48 to 62)		13:59	14:29	14:59	15:32	16:02	16:32	17:02	17:29	17:59	18:29	18:59	19:24	20:24
Tirellan Heights (Ballinfoyle Rd)		14:00	14:30	15:00	15:33	16:03	16:33	17:03	17:30	18:00	18:30	19:00	19:25	20:25
Tirellan Heights (Tirellan Hts 344-385)		14:01	14:31	15:01	15:34	16:04	16:34	17:04	17:31	18:01	18:31	19:01	19:26	20:26
Tirellan Heights (Headford Rd Jctn)		14:02	14:32	15:02	15:35	16:05	16:35	17:05	17:32	18:02	18:32	19:02	19:27	20:27
Headford Rd (Church)		14:02	14:32	15:02	15:36	16:06	16:36	17:06	17:32	18:02	18:32	19:02	19:28	20:28
Headford Rd (Sceilig Ard)		14:03	14:33	15:03	15:36	16:06	16:36	17:06	17:33	18:03	18:33	19:03	19:28	20:28
Bothair an Choiste (Op Baile an Choiste)		14:04	14:34	15:04	15:37	16:07	16:37	17:07	17:34	18:04	18:34	19:04	19:29	20:29
Bothair an Choiste (Murphys Centra)		14:04	14:34	15:04	15:38	16:08	16:38	17:08	17:34	18:04	18:34	19:04	19:30	20:30
Bothair an Choiste (Cluain Riocard)		14:05	14:35	15:05	15:39	16:09	16:39	17:09	17:35	18:05	18:35	19:05	19:31	20:31
Bothair an Choiste (Opp Maigh Riocard)	arr	14:07	14:37	15:07	15:40	16:10	16:40	17:10	17:37	18:07	18:37	19:07	19:32	20:32

Operating day		Saturday		
Eyre Square East (Stop No 6)	dep	21:15	22:15	23:15
Francis Street (Abbey Church)		21:17	22:17	23:17
Headford Rd (Opp Woodquay)		21:18	22:18	23:18
Headford Rd (Galway Retail Park)		21:19	22:19	23:19
Headford Rd (Opp Dunnes Stores)		21:21	22:21	23:21
Coolough Rd (Opp Menlo Park Hotel)		21:22	22:22	23:22
Crestwood (Crestwood 48 to 62)		21:24	22:24	23:24
Tirellan Heights (Ballinfoyle Rd)		21:25	22:25	23:25
Tirellan Heights (Tirellan Hts 344-385)		21:26	22:26	23:26
Tirellan Heights (Headford Rd Jctn)		21:27	22:27	23:27
Headford Rd (Church)		21:28	22:28	23:28
Headford Rd (Sceilig Ard)		21:28	22:28	23:28
Bothair an Choiste (Op Baile an Choiste)		21:29	22:29	23:29
Bothair an Choiste (Murphys Centra)		21:30	22:30	23:30
Bothair an Choiste (Cluain Riocard)		21:31	22:31	23:31
Bothair an Choiste (Opp Maigh Riocard)	arr	21:32	22:32	23:32

*** The TFI Live App allows you to access live real time departure and journey planning information across the Transport for Ireland (TFI) network**

TFI TRANSPORT FOR IRELAND

Bus Éireann

TFI Leap

Valid from 25.05.2025

Use your TFI Leap Card to avail of cheaper fares and free interchange between routes

407 Eyre Sq to Bóthar an Chóiste

Operating day		Sunday												
Eyre Square East (Stop No 6)	dep	08:15	09:15	10:15	11:15	12:15	13:15	14:15	15:15	16:15	17:15	18:15	19:15	20:15
Francis Street (Abbey Church)		08:16	09:16	10:16	11:16	12:16	13:16	14:16	15:16	16:16	17:16	18:16	19:16	20:16
Headford Rd (Opp Woodquay)		08:17	09:17	10:17	11:17	12:17	13:18	14:18	15:18	16:18	17:20	18:20	19:18	20:18
Headford Rd (Galway Retail Park)		08:18	09:18	10:18	11:18	12:18	13:21	14:21	15:21	16:21	17:23	18:23	19:19	20:19
Headford Rd (Opp Dunnes Stores)		08:20	09:20	10:20	11:20	12:20	13:24	14:24	15:24	16:24	17:27	18:27	19:21	20:21
Coolough Rd (Opp Menlo Park Hotel)		08:21	09:21	10:21	11:21	12:21	13:25	14:25	15:25	16:25	17:28	18:28	19:22	20:22
Crestwood (Crestwood 48 to 62)		08:23	09:23	10:23	11:23	12:23	13:27	14:27	15:27	16:27	17:30	18:30	19:24	20:24
Tirellan Heights (Ballinfoyle Rd)		08:24	09:24	10:24	11:24	12:24	13:28	14:28	15:28	16:28	17:31	18:31	19:25	20:25
Tirellan Heights (Tirellan Hts 344-385)		08:24	09:24	10:24	11:24	12:24	13:29	14:29	15:29	16:29	17:32	18:32	19:26	20:26
Tirellan Heights (Headford Rd Jctn)		08:25	09:25	10:25	11:25	12:25	13:30	14:30	15:30	16:30	17:33	18:33	19:27	20:27
Headford Rd (Church)		08:26	09:26	10:26	11:26	12:26	13:31	14:31	15:31	16:31	17:34	18:34	19:28	20:28
Headford Rd (Sceilig Ard)		08:26	09:26	10:26	11:26	12:26	13:31	14:31	15:31	16:31	17:34	18:34	19:28	20:28
Bothair an Choiste (Op Baile an Choiste)		08:28	09:28	10:28	11:28	12:28	13:33	14:33	15:33	16:33	17:36	18:36	19:30	20:30
Bothair an Choiste (Murphys Centra)		08:29	09:29	10:29	11:29	12:29	13:34	14:34	15:34	16:34	17:37	18:37	19:31	20:31
Bothair an Choiste (Cluain Riocard)		08:30	09:30	10:30	11:30	12:30	13:35	14:35	15:35	16:35	17:38	18:38	19:32	20:32
Bothair an Choiste (Opp Maigh Riocard)	arr	08:31	09:31	10:31	11:31	12:31	13:36	14:36	15:36	16:36	17:39	18:39	19:33	20:33

Operating day		Sunday		
Eyre Square East (Stop No 6)	dep	21:15	22:15	23:15
Francis Street (Abbey Church)		21:16	22:16	23:16
Headford Rd (Opp Woodquay)		21:18	22:18	23:18
Headford Rd (Galway Retail Park)		21:19	22:19	23:19
Headford Rd (Opp Dunnes Stores)		21:21	22:21	23:21
Coolough Rd (Opp Menlo Park Hotel)		21:22	22:22	23:22
Crestwood (Crestwood 48 to 62)		21:24	22:24	23:24
Tirellan Heights (Ballinfoyle Rd)		21:25	22:25	23:25
Tirellan Heights (Tirellan Hts 344-385)		21:26	22:26	23:26
Tirellan Heights (Headford Rd Jctn)		21:27	22:27	23:27
Headford Rd (Church)		21:28	22:28	23:28
Headford Rd (Sceilig Ard)		21:28	22:28	23:28
Bothair an Choiste (Op Baile an Choiste)		21:30	22:30	23:30
Bothair an Choiste (Murphys Centra)		21:31	22:31	23:31
Bothair an Choiste (Cluain Riocard)		21:32	22:32	23:32
Bothair an Choiste (Opp Maigh Riocard)	arr	21:33	22:33	23:33

*** The TFI Live App allows you to access live real time departure and journey planning information across the Transport for Ireland (TFI) network**

TFI TRANSPORT FOR IRELAND

Bus Éireann

TFI Leap

Valid from 25.05.2025

Use your TFI Leap Card to avail of cheaper fares and free interchange between routes

407 Bóthar an Chóiste to Eyre Sq

Operating day		Monday - Friday												
Bothair an Choiste (Maigh Riocard)	dep	07:15	07:45	08:15	08:45	09:15	09:45	10:15	10:45	11:15	11:45	12:15	12:45	13:15
Bothair an Choiste (Lochan)		07:15	07:45	08:15	08:45	09:15	09:45	10:15	10:45	11:15	11:45	12:15	12:45	13:15
Bothar an Choiste (Opp Murphys Centra)		07:15	07:45	08:15	08:45	09:15	09:45	10:15	10:45	11:15	11:45	12:15	12:45	13:15
Bothar an Choiste (Baile an Choiste)		07:16	07:46	08:16	08:46	09:16	09:46	10:16	10:46	11:16	11:46	12:16	12:46	13:16
Headford Rd (Ballinfoyle Mews)		07:17	07:47	08:17	08:47	09:17	09:47	10:17	10:47	11:17	11:47	12:18	12:48	13:18
Headford Rd (Brookedale)		07:18	07:48	08:18	08:48	09:18	09:48	10:18	10:48	11:18	11:48	12:19	12:49	13:19
Tirellan Heights (St Francis NS)		07:19	07:49	08:19	08:49	09:19	09:49	10:19	10:49	11:19	11:49	12:20	12:50	13:20
Tirellan Heights (Opp 344 to 385)		07:19	07:49	08:19	08:49	09:19	09:49	10:19	10:49	11:19	11:49	12:21	12:51	13:21
Tirellan Heights (Ballinfoyle Road)		07:19	07:50	08:20	08:50	09:20	09:50	10:20	10:50	11:20	11:50	12:21	12:51	13:21
Crestwood (Crestwood 47 to 33)		07:20	07:51	08:21	08:51	09:21	09:51	10:21	10:51	11:21	11:51	12:23	12:53	13:23
Coolough Rd (Menlo Park Apartments)		07:22	07:52	08:22	08:52	09:22	09:52	10:23	10:53	11:23	11:53	12:24	12:54	13:24
Headford Rd (Dunnes Stores)		07:23	07:54	08:24	08:54	09:24	09:54	10:24	10:54	11:24	11:54	12:27	12:57	13:27
Headford Rd (Galway Shopping Centre)		07:24	07:55	08:25	08:55	09:25	09:55	10:26	10:56	11:26	11:56	12:31	13:01	13:31
Woodquay Court		07:25	07:57	08:27	08:57	09:27	09:57	10:29	10:59	11:29	11:59	12:34	13:04	13:34
Francis St (Opp Abbey Church)		07:26	07:59	08:29	08:59	09:29	09:59	10:31	11:01	11:31	12:01	12:36	13:06	13:36
Eyre Square North (Stop No 2)	arr	07:27	08:01	08:31	09:01	09:31	10:01	10:33	11:03	11:33	12:03	12:38	13:08	13:38

Operating day		Monday - Friday												
Bothair an Choiste (Maigh Riocard)	dep	13:45	14:15	14:45	15:15	15:45	16:15	16:45	17:15	17:45	18:15	18:45	19:15	19:45
Bothair an Choiste (Lochan)		13:45	14:15	14:45	15:15	15:45	16:15	16:45	17:15	17:45	18:15	18:45	19:15	19:45
Bothar an Choiste (Opp Murphys Centra)		13:45	14:15	14:45	15:15	15:45	16:15	16:45	17:15	17:45	18:15	18:45	19:15	19:45
Bothar an Choiste (Baile an Choiste)		13:46	14:16	14:46	15:16	15:46	16:16	16:46	17:16	17:46	18:16	18:46	19:16	19:46
Headford Rd (Ballinfoyle Mews)		13:48	14:18	14:48	15:17	15:47	16:17	16:47	17:17	17:47	18:17	18:47	19:17	19:47
Headford Rd (Brookedale)		13:49	14:19	14:49	15:18	15:48	16:18	16:48	17:18	17:48	18:18	18:48	19:18	19:48
Tirellan Heights (St Francis NS)		13:50	14:20	14:50	15:19	15:49	16:19	16:49	17:19	17:49	18:19	18:49	19:19	19:49
Tirellan Heights (Opp 344 to 385)		13:51	14:21	14:51	15:19	15:49	16:19	16:49	17:19	17:49	18:19	18:49	19:19	19:49
Tirellan Heights (Ballinfoyle Road)		13:51	14:21	14:51	15:20	15:50	16:20	16:50	17:20	17:50	18:20	18:50	19:20	19:50
Crestwood (Crestwood 47 to 33)		13:53	14:23	14:53	15:21	15:51	16:21	16:51	17:21	17:51	18:21	18:51	19:21	19:51
Coolough Rd (Menlo Park Apartments)		13:54	14:24	14:54	15:23	15:53	16:23	16:53	17:23	17:53	18:22	18:52	19:22	19:52
Headford Rd (Dunnes Stores)		13:57	14:27	14:57	15:24	15:54	16:24	16:54	17:24	17:54	18:24	18:54	19:24	19:54
Headford Rd (Galway Shopping Centre)		14:01	14:31	15:01	15:26	15:56	16:26	16:56	17:26	17:56	18:25	18:55	19:25	19:55
Woodquay Court		14:04	14:34	15:04	15:29	15:59	16:29	16:59	17:29	17:59	18:27	18:57	19:27	19:57
Francis St (Opp Abbey Church)		14:06	14:36	15:06	15:31	16:01	16:31	17:01	17:31	18:01	18:29	18:59	19:29	19:59
Eyre Square North (Stop No 2)	arr	14:08	14:38	15:08	15:33	16:03	16:33	17:03	17:33	18:03	18:31	19:01	19:31	20:01

Operating day		Monday - Friday			
Bothair an Choiste (Maigh Riocard)	dep	20:45	21:45	22:45	23:45
Bothair an Choiste (Lochan)		20:45	21:45	22:45	23:45
Bothar an Choiste (Opp Murphys Centra)		20:45	21:45	22:45	23:45
Bothar an Choiste (Baile an Choiste)		20:46	21:46	22:46	23:46
Headford Rd (Ballinfoyle Mews)		20:47	21:47	22:47	23:47
Headford Rd (Brookedale)		20:48	21:48	22:48	23:47
Tirellan Heights (St Francis NS)		20:48	21:48	22:48	23:48
Tirellan Heights (Opp 344 to 385)		20:49	21:49	22:49	23:48
Tirellan Heights (Ballinfoyle Road)		20:49	21:49	22:49	23:48
Crestwood (Crestwood 47 to 33)		20:50	21:50	22:50	23:49
Coolough Rd (Menlo Park Apartments)		20:52	21:52	22:52	23:51
Headford Rd (Dunnes Stores)		20:53	21:53	22:53	23:52
Headford Rd (Galway Shopping Centre)		20:54	21:54	22:54	23:53
Woodquay Court		20:55	21:55	22:55	23:54
Francis St (Opp Abbey Church)		20:56	21:56	22:56	23:55
Eyre Square North (Stop No 2)	arr	20:58	21:58	22:58	23:56

*** The TFI Live App allows you to access live real time departure and journey planning information across the Transport for Ireland (TFI) network**

TFI TRANSPORT FOR IRELAND

Bus Éireann

TFI Leap

Valid from 25.05.2025

Use your TFI Leap Card to avail of cheaper fares and free interchange between routes

407 Bóthar an Chóiste to Eyre Sq

Operating day		Saturday												
Bothair an Choiste (Maigh Riocard)	dep	07:45	08:15	08:45	09:15	09:45	10:15	10:45	11:15	11:45	12:15	12:45	13:15	13:45
Bothair an Choiste (Lochan)		07:45	08:15	08:45	09:15	09:45	10:15	10:45	11:15	11:45	12:15	12:45	13:15	13:45
Bothar an Choiste (Opp Murphys Centra)		07:45	08:15	08:45	09:15	09:45	10:15	10:45	11:15	11:45	12:15	12:45	13:15	13:45
Bothar an Choiste (Baile an Choiste)		07:46	08:16	08:46	09:16	09:46	10:16	10:46	11:16	11:46	12:16	12:46	13:16	13:46
Headford Rd (Ballinfoyle Mews)		07:47	08:17	08:47	09:17	09:47	10:17	10:47	11:17	11:47	12:18	12:48	13:18	13:48
Headford Rd (Brookedale)		07:48	08:18	08:48	09:18	09:48	10:18	10:48	11:18	11:48	12:19	12:49	13:19	13:49
Tirellan Heights (St Francis NS)		07:49	08:19	08:49	09:19	09:49	10:19	10:49	11:19	11:49	12:20	12:50	13:20	13:50
Tirellan Heights (Opp 344 to 385)		07:49	08:19	08:49	09:19	09:49	10:19	10:49	11:19	11:49	12:21	12:51	13:21	13:51
Tirellan Heights (Ballinfoyle Road)		07:49	08:20	08:50	09:20	09:50	10:20	10:50	11:20	11:50	12:21	12:51	13:21	13:51
Crestwood (Crestwood 47 to 33)		07:50	08:21	08:51	09:21	09:51	10:21	10:51	11:21	11:51	12:23	12:53	13:23	13:53
Coolough Rd (Menlo Park Apartments)		07:52	08:22	08:52	09:22	09:52	10:23	10:53	11:23	11:53	12:24	12:54	13:24	13:54
Headford Rd (Dunnes Stores)		07:53	08:24	08:54	09:24	09:54	10:24	10:54	11:24	11:54	12:27	12:57	13:27	13:57
Headford Rd (Galway Shopping Centre)		07:54	08:25	08:55	09:25	09:55	10:26	10:56	11:26	11:56	12:31	13:01	13:31	14:01
Woodquay Court		07:55	08:27	08:57	09:27	09:57	10:29	10:59	11:29	11:59	12:34	13:04	13:34	14:04
Francis St (Opp Abbey Church)		07:56	08:29	08:59	09:29	09:59	10:31	11:01	11:31	12:01	12:36	13:06	13:36	14:06
Eyre Square North (Stop No 2)	arr	07:57	08:31	09:01	09:31	10:01	10:33	11:03	11:33	12:03	12:38	13:08	13:38	14:08

Operating day		Saturday												
Bothair an Choiste (Maigh Riocard)	dep	14:15	14:45	15:15	15:45	16:15	16:45	17:15	17:45	18:15	18:45	19:15	19:45	20:45
Bothair an Choiste (Lochan)		14:15	14:45	15:15	15:45	16:15	16:45	17:15	17:45	18:15	18:45	19:15	19:45	20:45
Bothar an Choiste (Opp Murphys Centra)		14:15	14:45	15:15	15:45	16:15	16:45	17:15	17:45	18:15	18:45	19:15	19:45	20:45
Bothar an Choiste (Baile an Choiste)		14:16	14:46	15:16	15:46	16:16	16:46	17:16	17:46	18:16	18:46	19:16	19:46	20:46
Headford Rd (Ballinfoyle Mews)		14:18	14:48	15:17	15:47	16:17	16:47	17:17	17:47	18:17	18:47	19:17	19:47	20:47
Headford Rd (Brookedale)		14:19	14:49	15:18	15:48	16:18	16:48	17:18	17:48	18:18	18:48	19:18	19:48	20:48
Tirellan Heights (St Francis NS)		14:20	14:50	15:19	15:49	16:19	16:49	17:19	17:49	18:19	18:49	19:19	19:49	20:48
Tirellan Heights (Opp 344 to 385)		14:21	14:51	15:19	15:49	16:19	16:49	17:19	17:49	18:19	18:49	19:19	19:49	20:49
Tirellan Heights (Ballinfoyle Road)		14:21	14:51	15:20	15:50	16:20	16:50	17:20	17:50	18:20	18:50	19:20	19:50	20:49
Crestwood (Crestwood 47 to 33)		14:23	14:53	15:21	15:51	16:21	16:51	17:21	17:51	18:21	18:51	19:21	19:51	20:50
Coolough Rd (Menlo Park Apartments)		14:24	14:54	15:23	15:53	16:23	16:53	17:23	17:53	18:22	18:52	19:22	19:52	20:52
Headford Rd (Dunnes Stores)		14:27	14:57	15:24	15:54	16:24	16:54	17:24	17:54	18:24	18:54	19:24	19:54	20:53
Headford Rd (Galway Shopping Centre)		14:31	15:01	15:26	15:56	16:26	16:56	17:26	17:56	18:25	18:55	19:25	19:55	20:54
Woodquay Court		14:34	15:04	15:29	15:59	16:29	16:59	17:29	17:59	18:27	18:57	19:27	19:57	20:55
Francis St (Opp Abbey Church)		14:36	15:06	15:31	16:01	16:31	17:01	17:31	18:01	18:29	18:59	19:29	19:59	20:56
Eyre Square North (Stop No 2)	arr	14:38	15:08	15:33	16:03	16:33	17:03	17:33	18:03	18:31	19:01	19:31	20:01	20:58

Operating day		Saturday		
Bothair an Choiste (Maigh Riocard)	dep	21:45	22:45	23:45
Bothair an Choiste (Lochan)		21:45	22:45	23:45
Bothar an Choiste (Opp Murphys Centra)		21:45	22:45	23:45
Bothar an Choiste (Baile an Choiste)		21:46	22:46	23:46
Headford Rd (Ballinfoyle Mews)		21:47	22:47	23:47
Headford Rd (Brookedale)		21:48	22:48	23:48
Tirellan Heights (St Francis NS)		21:48	22:48	23:48
Tirellan Heights (Opp 344 to 385)		21:49	22:49	23:49
Tirellan Heights (Ballinfoyle Road)		21:49	22:49	23:49
Crestwood (Crestwood 47 to 33)		21:50	22:50	23:50
Coolough Rd (Menlo Park Apartments)		21:52	22:52	23:52
Headford Rd (Dunnes Stores)		21:53	22:53	23:53
Headford Rd (Galway Shopping Centre)		21:54	22:54	23:54
Woodquay Court		21:55	22:55	23:55
Francis St (Opp Abbey Church)		21:56	22:56	23:56
Eyre Square North (Stop No 2)	arr	21:58	22:58	23:58

*** The TFI Live App allows you to access live real time departure and journey planning information across the Transport for Ireland (TFI) network**

TFI TRANSPORT FOR IRELAND

Bus Éireann

TFI Leap

Valid from 25.05.2025

Use your TFI Leap Card to avail of cheaper fares and free interchange between routes

407 Bóthar an Chóiste to Eyre Sq

Operating day		Sunday												
Bothair an Choiste (Maigh Riocard)	dep	08:45	09:45	10:45	11:45	12:45	13:45	14:45	15:45	16:45	17:45	18:45	19:45	20:45
Bothair an Choiste (Lochan)		08:45	09:45	10:45	11:45	12:45	13:45	14:45	15:45	16:45	17:45	18:45	19:45	20:45
Bothar an Choiste (Opp Murphys Centra)		08:46	09:46	10:46	11:46	12:46	13:46	14:46	15:46	16:46	17:46	18:46	19:46	20:46
Bothar an Choiste (Baile an Choiste)		08:47	09:47	10:47	11:47	12:47	13:47	14:47	15:47	16:47	17:47	18:47	19:47	20:47
Headford Rd (Ballinfoyle Mews)		08:48	09:48	10:48	11:48	12:48	13:48	14:48	15:48	16:48	17:48	18:48	19:48	20:48
Headford Rd (Brookedale)		08:49	09:49	10:49	11:49	12:49	13:49	14:49	15:49	16:49	17:49	18:49	19:49	20:49
Tirellan Heights (St Francis NS)		08:50	09:50	10:50	11:50	12:50	13:50	14:50	15:50	16:50	17:50	18:50	19:50	20:50
Tirellan Heights (Opp 344 to 385)		08:50	09:50	10:50	11:50	12:50	13:50	14:50	15:50	16:50	17:50	18:50	19:50	20:50
Tirellan Heights (Ballinfoyle Road)		08:51	09:51	10:51	11:51	12:51	13:51	14:51	15:51	16:51	17:51	18:51	19:51	20:51
Crestwood (Crestwood 47 to 33)		08:52	09:52	10:52	11:52	12:52	13:52	14:52	15:52	16:52	17:52	18:52	19:52	20:52
Coolough Rd (Menlo Park Apartments)		08:54	09:54	10:54	11:54	12:54	13:54	14:54	15:54	16:54	17:54	18:54	19:54	20:54
Headford Rd (Dunnes Stores)		08:56	09:56	10:56	11:56	12:56	13:57	14:57	15:57	16:56	17:56	18:56	19:56	20:56
Headford Rd (Galway Shopping Centre)		08:58	09:58	10:58	11:58	12:58	14:03	15:03	16:03	16:58	17:58	18:58	19:58	20:58
Woodquay Court		09:00	10:00	11:00	12:00	13:00	14:06	15:06	16:06	17:02	18:02	19:00	20:00	21:00
Francis St (Opp Abbey Church)		09:02	10:02	11:02	12:02	13:02	14:08	15:08	16:08	17:04	18:04	19:01	20:01	21:01
Eyre Square North (Stop No 2)	arr	09:03	10:03	11:03	12:03	13:03	14:09	15:09	16:09	17:06	18:06	19:03	20:03	21:03

Operating day		Sunday		
Bothair an Choiste (Maigh Riocard)	dep	21:45	22:45	23:45
Bothair an Choiste (Lochan)		21:45	22:45	23:45
Bothar an Choiste (Opp Murphys Centra)		21:46	22:46	23:46
Bothar an Choiste (Baile an Choiste)		21:47	22:47	23:47
Headford Rd (Ballinfoyle Mews)		21:48	22:48	23:48
Headford Rd (Brookedale)		21:49	22:49	23:49
Tirellan Heights (St Francis NS)		21:50	22:50	23:50
Tirellan Heights (Opp 344 to 385)		21:50	22:50	23:50
Tirellan Heights (Ballinfoyle Road)		21:51	22:51	23:51
Crestwood (Crestwood 47 to 33)		21:52	22:52	23:52
Coolough Rd (Menlo Park Apartments)		21:54	22:54	23:54
Headford Rd (Dunnes Stores)		21:55	22:55	23:55
Headford Rd (Galway Shopping Centre)		21:56	22:56	23:56
Woodquay Court		21:57	22:57	23:57
Francis St (Opp Abbey Church)		21:58	22:58	23:58
Eyre Square North (Stop No 2)	arr	22:00	23:00	00:00

*** The TFI Live App allows you to access live real time departure and journey planning information across the Transport for Ireland (TFI) network**

TFI TRANSPORT FOR IRELAND

Bus Éireann

TFI Leap

Valid from 25.05.2025

Use your TFI Leap Card to avail of cheaper fares and free interchange between routes

409 Eyre Sq to An Pháirc Mhór

Operating day		Monday - Friday												
Eyre Square East (Stop No 8)	dep	05:45	06:10	06:30	06:45	07:00	07:10	07:20	07:30	07:40	07:50	08:00	08:10	08:20
Bothar Brendain Ui Either (Go Bus Office)		05:46	06:11	06:31	06:46	07:01	07:11	07:21	07:31	07:41	07:51	08:01	08:11	08:21
College Rd Galway (City Hall)		05:47	06:12	06:32	06:47	07:02	07:12	07:22	07:32	07:42	07:52	08:02	08:12	08:22
College Rd Galway (Sportsground)		05:48	06:13	06:33	06:48	07:03	07:13	07:23	07:33	07:43	07:53	08:03	08:13	08:23
College Rd Galway (Loyola Park)		05:49	06:14	06:34	06:49	07:04	07:13	07:23	07:33	07:43	07:53	08:03	08:13	08:23
Dublin Rd (G Hotel)		05:50	06:15	06:35	06:51	07:06	07:15	07:25	07:35	07:45	07:55	08:05	08:15	08:25
Dublin Rd (Opp Renmore Park)		05:51	06:16	06:36	06:52	07:07	07:16	07:26	07:36	07:46	07:56	08:06	08:16	08:26
Dublin Rd (Glenina Heights)		05:52	06:17	06:37	06:53	07:08	07:16	07:26	07:36	07:46	07:56	08:07	08:17	08:26
Dublin Rd (Opp Dawn Dairies)		05:52	06:17	06:37	06:54	07:09	07:17	07:27	07:37	07:47	07:57	08:08	08:18	08:27
ATU Galway City		05:53	06:18	06:38	06:55	07:10	07:17	07:27	07:37	07:47	07:57	08:09	08:19	08:27
Dublin Rd (Opp Galway Crystal Jctn)		05:55	06:20	06:40	06:57	07:12	07:19	07:29	07:39	07:49	07:59	08:10	08:20	08:29
Dublin Rd (Opp Castlegar Complex)		05:58	06:23	06:43	06:59	07:14	07:21	07:31	07:41	07:51	08:01	08:12	08:22	08:31
Doughiska Rd (An Fiodan)		06:00	06:25	06:45	07:01	07:16	07:22	07:32	07:42	07:52	08:02	08:14	08:24	08:32
Doughiska Rd (Amber Hse Hotel)		06:00	06:25	06:45	07:02	07:17	07:23	07:33	07:43	07:53	08:03	08:14	08:24	08:33
Doughiska Rd (Merlin Woods Prm Sch)		06:01	06:26	06:46	07:03	07:18	07:23	07:33	07:43	07:53	08:03	08:15	08:25	08:33
Doughiska Rd (Nestors Centra)		06:01	06:26	06:46	07:03	07:18	07:24	07:34	07:44	07:54	08:04	08:15	08:25	08:34
Doughiska Rd (NCT Entrance)		06:02	06:27	06:47	07:04	07:19	07:24	07:34	07:44	07:54	08:04	08:16	08:26	08:34
Doughiska Rd (Op Brierhill Shop Cen)		06:02	06:27	06:47	07:05	07:20	07:25	07:35	07:45	07:55	08:05	08:16	08:26	08:35
Ballybrit Crescent		06:05	06:30	06:50	07:09	07:24	07:27	07:37	07:47	07:57	08:07	08:19	08:29	08:37
Ballybrit Crescent		06:06	06:31	06:51	07:10	07:25	07:27	07:37	07:47	07:57	08:07	08:19	08:29	08:37
Parkmore Rd (Parkmore Ind Est)		06:07	06:32	06:52	07:11	07:26	07:28	07:38	07:48	07:58	08:08	08:20	08:30	08:38
Medtronic		06:09	06:34	06:54	07:14	07:29	07:31	07:41	07:51	08:01	08:11	08:23	08:33	08:41
Celestica	arr	06:10	06:35	06:55	07:17	07:32	07:33	07:43	07:53	08:03	08:13	08:25	08:35	08:43

Operating day		Monday - Friday												
Eyre Square East (Stop No 8)	dep	08:30	08:40	08:50	09:00	09:10	09:20	09:30	09:40	09:50	10:00	10:10	10:20	10:30
Bothar Brendain Ui Either (Go Bus Office)		08:31	08:41	08:51	09:01	09:11	09:21	09:31	09:41	09:51	10:01	10:11	10:21	10:31
College Rd Galway (City Hall)		08:32	08:42	08:52	09:02	09:12	09:22	09:32	09:42	09:52	10:02	10:12	10:22	10:32
College Rd Galway (Sportsground)		08:33	08:43	08:53	09:03	09:13	09:23	09:33	09:43	09:53	10:03	10:13	10:23	10:33
College Rd Galway (Loyola Park)		08:33	08:43	08:53	09:03	09:13	09:23	09:33	09:43	09:53	10:03	10:13	10:23	10:33
Dublin Rd (G Hotel)		08:35	08:45	08:55	09:05	09:15	09:25	09:35	09:45	09:55	10:05	10:15	10:25	10:35
Dublin Rd (Opp Renmore Park)		08:36	08:46	08:56	09:06	09:16	09:26	09:36	09:46	09:56	10:06	10:16	10:26	10:36
Dublin Rd (Glenina Heights)		08:36	08:46	08:56	09:06	09:16	09:26	09:36	09:47	09:57	10:07	10:17	10:27	10:37
Dublin Rd (Opp Dawn Dairies)		08:37	08:47	08:57	09:07	09:17	09:27	09:37	09:48	09:58	10:08	10:18	10:28	10:38
ATU Galway City		08:37	08:47	08:57	09:07	09:17	09:27	09:37	09:49	09:59	10:09	10:19	10:29	10:39
Dublin Rd (Opp Galway Crystal Jctn)		08:39	08:49	08:59	09:09	09:19	09:29	09:39	09:51	10:01	10:11	10:21	10:30	10:40
Dublin Rd (Opp Castlegar Complex)		08:41	08:51	09:01	09:11	09:21	09:31	09:41	09:53	10:03	10:13	10:23	10:32	10:42
Doughiska Rd (An Fiodan)		08:42	08:52	09:02	09:12	09:22	09:32	09:42	09:54	10:04	10:14	10:24	10:34	10:44
Doughiska Rd (Amber Hse Hotel)		08:43	08:53	09:03	09:13	09:23	09:33	09:43	09:55	10:05	10:15	10:25	10:34	10:44
Doughiska Rd (Merlin Woods Prm Sch)		08:43	08:53	09:03	09:13	09:23	09:33	09:43	09:55	10:05	10:15	10:25	10:35	10:45
Doughiska Rd (Nestors Centra)		08:44	08:54	09:04	09:14	09:24	09:34	09:44	09:56	10:06	10:16	10:26	10:35	10:45
Doughiska Rd (NCT Entrance)		08:44	08:54	09:04	09:14	09:24	09:34	09:44	09:56	10:06	10:16	10:26	10:36	10:46
Doughiska Rd (Op Brierhill Shop Cen)		08:45	08:55	09:05	09:15	09:25	09:35	09:45	09:57	10:07	10:17	10:27	10:36	10:46
Ballybrit Crescent		08:47	08:57	09:07	09:17	09:27	09:37	09:47	10:00	10:10	10:20	10:30	10:39	10:49
Ballybrit Crescent		08:47	08:57	09:07	09:17	09:27	09:37	09:47	10:00	10:10	10:20	10:30	10:39	10:49
Parkmore Rd (Parkmore Ind Est)		08:48	08:58	09:08	09:18	09:28	09:38	09:48	10:01	10:11	10:21	10:31	10:40	10:50
Medtronic		08:51	09:01	09:11	09:21	09:31	09:41	09:51	10:03	10:13	10:23	10:33	10:43	10:53
Celestica	arr	08:53	09:03	09:13	09:23	09:33	09:43	09:53	10:04	10:14	10:24	10:34	10:45	10:55

*** The TFI Live App allows you to access live real time departure and journey planning information across the Transport for Ireland (TFI) network**

TFI TRANSPORT FOR IRELAND

Bus Éireann

TFI Leap

Valid from 29.06.2025

Use your TFI Leap Card to avail of cheaper fares and free interchange between routes

409 Eyre Sq to An Pháirc Mhór

Operating day		Monday - Friday												
Eyre Square East (Stop No 8)	dep	10:40	10:50	11:00	11:10	11:20	11:30	11:40	11:50	12:00	12:10	12:20	12:30	12:40
Bothar Brendain Ui Either (Go Bus Office)		10:41	10:51	11:01	11:11	11:21	11:31	11:41	11:51	12:01	12:11	12:21	12:31	12:41
College Rd Galway (City Hall)		10:42	10:52	11:02	11:12	11:22	11:32	11:42	11:52	12:02	12:13	12:23	12:33	12:43
College Rd Galway (Sportsground)		10:43	10:53	11:03	11:13	11:23	11:33	11:43	11:53	12:03	12:13	12:23	12:34	12:44
College Rd Galway (Loyola Park)		10:43	10:53	11:03	11:13	11:23	11:33	11:43	11:53	12:03	12:14	12:24	12:34	12:44
Dublin Rd (G Hotel)		10:45	10:55	11:05	11:15	11:26	11:36	11:46	11:56	12:06	12:16	12:26	12:37	12:47
Dublin Rd (Opp Renmore Park)		10:46	10:56	11:06	11:16	11:27	11:37	11:47	11:57	12:07	12:17	12:27	12:38	12:48
Dublin Rd (Glenina Heights)		10:47	10:57	11:07	11:17	11:28	11:38	11:48	11:58	12:08	12:18	12:28	12:39	12:49
Dublin Rd (Opp Dawn Dairies)		10:48	10:58	11:08	11:18	11:29	11:39	11:49	11:59	12:09	12:20	12:30	12:40	12:50
ATU Galway City		10:49	10:59	11:09	11:19	11:30	11:40	11:50	12:00	12:10	12:21	12:31	12:41	12:51
Dublin Rd (Opp Galway Crystal Jctn)		10:50	11:00	11:11	11:21	11:32	11:42	11:52	12:02	12:12	12:23	12:33	12:43	12:53
Dublin Rd (Opp Castlegar Complex)		10:52	11:02	11:13	11:23	11:34	11:44	11:55	12:05	12:15	12:25	12:35	12:46	12:56
Doughiska Rd (An Fiodan)		10:54	11:04	11:14	11:24	11:36	11:46	11:56	12:06	12:16	12:27	12:37	12:48	12:58
Doughiska Rd (Amber Hse Hotel)		10:54	11:04	11:15	11:25	11:37	11:47	11:57	12:07	12:17	12:28	12:38	12:49	12:59
Doughiska Rd (Merlin Woods Prm Sch)		10:55	11:05	11:15	11:25	11:37	11:47	11:58	12:08	12:18	12:28	12:38	12:49	12:59
Doughiska Rd (Nestors Centra)		10:55	11:05	11:16	11:26	11:38	11:48	11:58	12:08	12:18	12:29	12:39	12:50	13:00
Doughiska Rd (NCT Entrance)		10:56	11:06	11:16	11:26	11:38	11:48	11:59	12:09	12:19	12:29	12:39	12:50	13:00
Doughiska Rd (Op Brierhill Shop Cen)		10:56	11:06	11:17	11:27	11:39	11:49	11:59	12:09	12:19	12:30	12:40	12:51	13:01
Ballybrit Crescent		10:59	11:09	11:20	11:30	11:43	11:53	12:04	12:14	12:24	12:35	12:45	12:56	13:06
Ballybrit Crescent		10:59	11:09	11:20	11:30	11:43	11:53	12:04	12:14	12:24	12:36	12:46	12:57	13:07
Parkmore Rd (Parkmore Ind Est)		11:00	11:10	11:21	11:31	11:44	11:54	12:05	12:15	12:25	12:36	12:46	12:57	13:07
Medtronic		11:03	11:13	11:23	11:33	11:46	11:56	12:07	12:17	12:27	12:39	12:49	12:59	13:09
Celestica	arr	11:05	11:15	11:24	11:34	11:48	11:58	12:09	12:19	12:29	12:40	12:50	13:01	13:11

Operating day		Monday - Friday												
Eyre Square East (Stop No 8)	dep	12:50	13:00	13:10	13:20	13:30	13:40	13:50	14:00	14:10	14:20	14:30	14:40	14:50
Bothar Brendain Ui Either (Go Bus Office)		12:51	13:01	13:11	13:21	13:31	13:41	13:51	14:01	14:11	14:21	14:31	14:41	14:51
College Rd Galway (City Hall)		12:53	13:03	13:13	13:23	13:33	13:43	13:53	14:03	14:13	14:23	14:33	14:43	14:53
College Rd Galway (Sportsground)		12:54	13:04	13:14	13:24	13:34	13:44	13:54	14:04	14:14	14:24	14:34	14:43	14:53
College Rd Galway (Loyola Park)		12:54	13:04	13:14	13:24	13:34	13:44	13:55	14:05	14:15	14:25	14:35	14:44	14:54
Dublin Rd (G Hotel)		12:57	13:07	13:17	13:27	13:37	13:47	13:58	14:08	14:18	14:28	14:38	14:46	14:56
Dublin Rd (Opp Renmore Park)		12:58	13:08	13:18	13:28	13:38	13:48	13:59	14:09	14:19	14:29	14:39	14:47	14:57
Dublin Rd (Glenina Heights)		12:59	13:09	13:19	13:29	13:39	13:49	14:00	14:10	14:20	14:30	14:40	14:48	14:58
Dublin Rd (Opp Dawn Dairies)		13:00	13:10	13:20	13:30	13:40	13:50	14:01	14:11	14:21	14:31	14:41	14:50	15:00
ATU Galway City		13:01	13:11	13:21	13:31	13:41	13:51	14:02	14:12	14:22	14:32	14:42	14:51	15:01
Dublin Rd (Opp Galway Crystal Jctn)		13:03	13:13	13:23	13:33	13:43	13:53	14:04	14:14	14:24	14:34	14:44	14:53	15:03
Dublin Rd (Opp Castlegar Complex)		13:06	13:16	13:26	13:36	13:46	13:56	14:07	14:17	14:27	14:37	14:47	14:55	15:05
Doughiska Rd (An Fiodan)		13:08	13:18	13:28	13:38	13:48	13:58	14:09	14:19	14:29	14:39	14:49	14:57	15:07
Doughiska Rd (Amber Hse Hotel)		13:09	13:19	13:29	13:39	13:49	13:59	14:10	14:20	14:30	14:40	14:50	14:58	15:08
Doughiska Rd (Merlin Woods Prm Sch)		13:09	13:19	13:29	13:39	13:49	13:59	14:10	14:20	14:30	14:40	14:50	14:58	15:08
Doughiska Rd (Nestors Centra)		13:10	13:20	13:30	13:40	13:50	14:00	14:11	14:21	14:31	14:41	14:51	14:59	15:09
Doughiska Rd (NCT Entrance)		13:10	13:20	13:30	13:40	13:50	14:00	14:11	14:21	14:31	14:41	14:51	14:59	15:09
Doughiska Rd (Op Brierhill Shop Cen)		13:11	13:21	13:31	13:41	13:51	14:01	14:12	14:22	14:32	14:42	14:52	15:00	15:10
Ballybrit Crescent		13:16	13:26	13:36	13:46	13:56	14:06	14:16	14:26	14:36	14:46	14:56	15:05	15:15
Ballybrit Crescent		13:17	13:27	13:37	13:47	13:57	14:07	14:17	14:27	14:37	14:47	14:57	15:06	15:16
Parkmore Rd (Parkmore Ind Est)		13:17	13:27	13:37	13:47	13:57	14:07	14:17	14:27	14:37	14:47	14:57	15:06	15:16
Medtronic		13:19	13:29	13:39	13:49	13:59	14:09	14:20	14:30	14:40	14:50	15:00	15:09	15:19
Celestica	arr	13:21	13:31	13:41	13:51	14:01	14:11	14:22	14:32	14:42	14:52	15:02	15:10	15:20

*** The TFI Live App allows you to access live real time departure and journey planning information across the Transport for Ireland (TFI) network**

TFI TRANSPORT FOR IRELAND

Bus Éireann

TFI Leap

Valid from 29.06.2025

Use your TFI Leap Card to avail of cheaper fares and free interchange between routes

409 Eyre Sq to An Pháirc Mhór

Operating day		Monday - Friday												
Eyre Square East (Stop No 8)	dep	15:00	15:10	15:20	15:30	15:40	15:50	16:00	16:10	16:20	16:30	16:40	16:50	17:00
Bothar Brendain Ui Either (Go Bus Office)		15:01	15:11	15:21	15:31	15:41	15:51	16:01	16:11	16:21	16:31	16:41	16:51	17:01
College Rd Galway (City Hall)		15:03	15:13	15:23	15:33	15:42	15:52	16:02	16:12	16:22	16:32	16:42	16:52	17:02
College Rd Galway (Sportsground)		15:04	15:14	15:24	15:34	15:43	15:53	16:03	16:13	16:23	16:33	16:43	16:53	17:03
College Rd Galway (Loyola Park)		15:05	15:15	15:25	15:35	15:43	15:53	16:03	16:13	16:23	16:33	16:43	16:53	17:03
Dublin Rd (G Hotel)		15:08	15:18	15:28	15:38	15:46	15:56	16:06	16:16	16:26	16:36	16:46	16:56	17:06
Dublin Rd (Opp Renmore Park)		15:09	15:19	15:29	15:39	15:47	15:57	16:07	16:17	16:27	16:37	16:47	16:57	17:07
Dublin Rd (Glenina Heights)		15:10	15:20	15:30	15:40	15:48	15:58	16:08	16:18	16:28	16:38	16:48	16:58	17:08
Dublin Rd (Opp Dawn Dairies)		15:11	15:21	15:31	15:41	15:49	15:59	16:09	16:19	16:29	16:39	16:49	16:59	17:09
ATU Galway City		15:12	15:22	15:32	15:42	15:50	16:00	16:10	16:20	16:30	16:40	16:50	17:00	17:10
Dublin Rd (Opp Galway Crystal Jctn)		15:14	15:24	15:34	15:44	15:52	16:02	16:12	16:22	16:32	16:42	16:52	17:02	17:12
Dublin Rd (Opp Castlegar Complex)		15:17	15:27	15:37	15:47	15:55	16:05	16:14	16:24	16:34	16:44	16:55	17:05	17:15
Doughiska Rd (An Fiodan)		15:19	15:29	15:39	15:49	15:56	16:06	16:16	16:26	16:36	16:46	16:56	17:06	17:16
Doughiska Rd (Amber Hse Hotel)		15:20	15:30	15:40	15:50	15:57	16:07	16:17	16:27	16:37	16:47	16:57	17:07	17:17
Doughiska Rd (Merlin Woods Prm Sch)		15:20	15:30	15:40	15:50	15:58	16:08	16:17	16:27	16:37	16:47	16:58	17:08	17:18
Doughiska Rd (Nestors Centra)		15:21	15:31	15:41	15:51	15:58	16:08	16:18	16:28	16:38	16:48	16:58	17:08	17:18
Doughiska Rd (NCT Entrance)		15:21	15:31	15:41	15:51	15:59	16:09	16:18	16:28	16:38	16:48	16:59	17:09	17:19
Doughiska Rd (Op Brierhill Shop Cen)		15:22	15:32	15:42	15:52	15:59	16:09	16:19	16:29	16:39	16:49	16:59	17:09	17:19
Ballybrit Crescent		15:25	15:35	15:45	15:55	16:04	16:14	16:23	16:33	16:43	16:53	17:04	17:14	17:24
Ballybrit Crescent		15:26	15:36	15:46	15:56	16:04	16:14	16:23	16:33	16:43	16:53	17:04	17:14	17:24
Parkmore Rd (Parkmore Ind Est)		15:26	15:36	15:46	15:56	16:05	16:15	16:24	16:34	16:44	16:54	17:05	17:15	17:25
Medtronic		15:30	15:40	15:50	16:00	16:07	16:17	16:26	16:36	16:46	16:56	17:07	17:17	17:27
Celestica	arr	15:33	15:43	15:53	16:03	16:09	16:19	16:28	16:38	16:48	16:58	17:09	17:19	17:29

Operating day		Monday - Friday												
Eyre Square East (Stop No 8)	dep	17:10	17:20	17:30	17:40	17:50	18:00	18:10	18:20	18:30	18:40	18:50	19:00	19:15
Bothar Brendain Ui Either (Go Bus Office)		17:11	17:21	17:31	17:41	17:51	18:01	18:11	18:21	18:31	18:41	18:51	19:01	19:16
College Rd Galway (City Hall)		17:12	17:22	17:32	17:42	17:53	18:03	18:12	18:22	18:32	18:42	18:52	19:02	19:17
College Rd Galway (Sportsground)		17:13	17:23	17:33	17:43	17:53	18:03	18:13	18:23	18:33	18:43	18:53	19:03	19:18
College Rd Galway (Loyola Park)		17:13	17:23	17:33	17:43	17:54	18:04	18:13	18:23	18:33	18:43	18:53	19:03	19:18
Dublin Rd (G Hotel)		17:16	17:26	17:36	17:46	17:56	18:06	18:16	18:26	18:36	18:46	18:56	19:06	19:21
Dublin Rd (Opp Renmore Park)		17:17	17:27	17:37	17:47	17:57	18:07	18:17	18:27	18:37	18:47	18:57	19:07	19:22
Dublin Rd (Glenina Heights)		17:18	17:28	17:38	17:48	17:58	18:08	18:18	18:28	18:38	18:48	18:58	19:08	19:23
Dublin Rd (Opp Dawn Dairies)		17:19	17:29	17:39	17:49	18:00	18:10	18:19	18:29	18:39	18:49	18:59	19:09	19:24
ATU Galway City		17:20	17:30	17:40	17:50	18:01	18:11	18:20	18:30	18:40	18:50	19:00	19:10	19:25
Dublin Rd (Opp Galway Crystal Jctn)		17:22	17:32	17:42	17:52	18:03	18:13	18:22	18:32	18:42	18:52	19:02	19:12	19:27
Dublin Rd (Opp Castlegar Complex)		17:25	17:35	17:45	17:55	18:05	18:15	18:24	18:34	18:44	18:54	19:04	19:14	19:29
Doughiska Rd (An Fiodan)		17:26	17:36	17:46	17:56	18:07	18:17	18:26	18:36	18:46	18:56	19:06	19:16	19:31
Doughiska Rd (Amber Hse Hotel)		17:27	17:37	17:47	17:57	18:08	18:18	18:27	18:37	18:47	18:57	19:07	19:17	19:31
Doughiska Rd (Merlin Woods Prm Sch)		17:28	17:38	17:48	17:58	18:08	18:18	18:27	18:37	18:47	18:57	19:07	19:17	19:32
Doughiska Rd (Nestors Centra)		17:28	17:38	17:48	17:58	18:09	18:19	18:28	18:38	18:48	18:58	19:08	19:18	19:32
Doughiska Rd (NCT Entrance)		17:29	17:39	17:49	17:59	18:09	18:19	18:28	18:38	18:48	18:58	19:08	19:18	19:33
Doughiska Rd (Op Brierhill Shop Cen)		17:29	17:39	17:49	17:59	18:10	18:20	18:29	18:39	18:49	18:59	19:09	19:19	19:33
Ballybrit Crescent		17:34	17:44	17:54	18:04	18:15	18:25	18:33	18:43	18:53	19:03	19:13	19:23	19:37
Ballybrit Crescent		17:34	17:44	17:54	18:04	18:16	18:26	18:33	18:43	18:53	19:03	19:13	19:23	19:37
Parkmore Rd (Parkmore Ind Est)		17:35	17:45	17:55	18:05	18:16	18:26	18:34	18:44	18:54	19:04	19:14	19:24	19:38
Medtronic		17:37	17:47	17:57	18:07	18:19	18:29	18:36	18:46	18:56	19:06	19:16	19:26	19:40
Celestica	arr	17:39	17:49	17:59	18:09	18:20	18:30	18:38	18:48	18:58	19:08	19:18	19:28	19:42

*** The TFI Live App allows you to access live real time departure and journey planning information across the Transport for Ireland (TFI) network**

TFI TRANSPORT FOR IRELAND

Bus Éireann

TFI Leap

Valid from 29.06.2025

Use your TFI Leap Card to avail of cheaper fares and free interchange between routes

409 Eyre Sq to An Pháirc Mhór

Operating day		Monday - Friday												
Eyre Square East (Stop No 8)	dep	19:30	19:45	20:00	20:15	20:30	20:45	21:00	21:15	21:30	21:45	22:00	22:15	22:30
Bothar Brendain Ui Either (Go Bus Office)		19:31	19:46	20:01	20:16	20:31	20:46	21:01	21:16	21:31	21:46	22:01	22:16	22:31
College Rd Galway (City Hall)		19:32	19:47	20:02	20:17	20:32	20:47	21:02	21:17	21:32	21:47	22:02	22:17	22:32
College Rd Galway (Sportsground)		19:33	19:48	20:03	20:18	20:33	20:48	21:03	21:18	21:33	21:48	22:03	22:18	22:33
College Rd Galway (Loyola Park)		19:33	19:48	20:03	20:18	20:33	20:48	21:03	21:18	21:33	21:48	22:03	22:18	22:33
Dublin Rd (G Hotel)		19:36	19:51	20:05	20:20	20:35	20:50	21:05	21:20	21:35	21:50	22:05	22:20	22:35
Dublin Rd (Opp Renmore Park)		19:37	19:52	20:06	20:21	20:36	20:51	21:06	21:21	21:36	21:51	22:06	22:21	22:36
Dublin Rd (Glenina Heights)		19:38	19:53	20:07	20:22	20:37	20:51	21:06	21:21	21:36	21:51	22:07	22:22	22:37
Dublin Rd (Opp Dawn Dairies)		19:39	19:54	20:08	20:23	20:38	20:52	21:07	21:22	21:37	21:52	22:08	22:23	22:38
ATU Galway City		19:40	19:55	20:09	20:24	20:39	20:52	21:07	21:22	21:37	21:52	22:09	22:24	22:39
Dublin Rd (Opp Galway Crystal Jctn)		19:42	19:57	20:11	20:26	20:41	20:54	21:09	21:24	21:39	21:54	22:10	22:25	22:40
Dublin Rd (Opp Castlegar Complex)		19:44	19:59	20:13	20:28	20:43	20:56	21:11	21:26	21:41	21:56	22:12	22:27	22:42
Doughiska Rd (An Fiodan)		19:46	20:01	20:14	20:29	20:44	20:57	21:12	21:27	21:42	21:57	22:14	22:29	22:44
Doughiska Rd (Amber Hse Hotel)		19:46	20:01	20:15	20:30	20:45	20:58	21:13	21:28	21:43	21:58	22:15	22:30	22:45
Doughiska Rd (Merlin Woods Prm Sch)		19:47	20:02	20:15	20:30	20:45	20:58	21:13	21:28	21:43	21:58	22:16	22:31	22:46
Doughiska Rd (Nestors Centra)		19:47	20:02	20:16	20:31	20:46	20:59	21:14	21:29	21:44	21:59	22:16	22:31	22:46
Doughiska Rd (NCT Entrance)		19:48	20:03	20:16	20:31	20:46	20:59	21:14	21:29	21:44	21:59	22:17	22:32	22:47
Doughiska Rd (Op Brierhill Shop Cen)		19:48	20:03	20:17	20:32	20:47	21:00	21:15	21:30	21:45	22:00	22:17	22:32	22:47
Ballybrit Crescent		19:52	20:07	20:20	20:35	20:50	21:02	21:17	21:32	21:47	22:02	22:19	22:34	22:49
Ballybrit Crescent		19:52	20:07	20:20	20:35	20:50	21:02	21:17	21:32	21:47	22:02	22:20	22:35	22:50
Parkmore Rd (Parkmore Ind Est)		19:53	20:08	20:21	20:36	20:51	21:03	21:18	21:33	21:48	22:03	22:20	22:35	22:50
Medtronic		19:55	20:10	20:23	20:38	20:53	21:06	21:21	21:36	21:51	22:06	22:22	22:37	22:52
Celestica	arr	19:57	20:12	20:24	20:39	20:54	21:08	21:23	21:38	21:53	22:08	22:23	22:38	22:53

Operating day		Monday - Friday			
Eyre Square East (Stop No 8)	dep	22:45	23:00	23:15	23:30
Bothar Brendain Ui Either (Go Bus Office)		22:46	23:01	23:16	23:31
College Rd Galway (City Hall)		22:47	23:02	23:17	23:32
College Rd Galway (Sportsground)		22:48	23:03	23:18	23:33
College Rd Galway (Loyola Park)		22:48	23:03	23:18	23:33
Dublin Rd (G Hotel)		22:50	23:05	23:20	23:35
Dublin Rd (Opp Renmore Park)		22:51	23:06	23:21	23:36
Dublin Rd (Glenina Heights)		22:52	23:07	23:22	23:37
Dublin Rd (Opp Dawn Dairies)		22:53	23:08	23:23	23:38
ATU Galway City		22:54	23:09	23:24	23:39
Dublin Rd (Opp Galway Crystal Jctn)		22:55	23:10	23:25	23:40
Dublin Rd (Opp Castlegar Complex)		22:57	23:12	23:27	23:42
Doughiska Rd (An Fiodan)		22:59	23:14	23:29	23:44
Doughiska Rd (Amber Hse Hotel)		23:00	23:15	23:30	23:45
Doughiska Rd (Merlin Woods Prm Sch)		23:01	23:16	23:31	23:46
Doughiska Rd (Nestors Centra)		23:01	23:16	23:31	23:46
Doughiska Rd (NCT Entrance)		23:02	23:17	23:32	23:47
Doughiska Rd (Op Brierhill Shop Cen)		23:02	23:17	23:32	23:47
Ballybrit Crescent		23:04	23:19	23:34	23:49
Ballybrit Crescent		23:05	23:20	23:35	23:50
Parkmore Rd (Parkmore Ind Est)		23:05	23:20	23:35	23:50
Medtronic		23:07	23:22	23:37	23:52
Celestica	arr	23:08	23:23	23:38	23:53

*** The TFI Live App allows you to access live real time departure and journey planning information across the Transport for Ireland (TFI) network**

TFI TRANSPORT FOR IRELAND

Bus Éireann

TFI Leap

Valid from 29.06.2025

Use your TFI Leap Card to avail of cheaper fares and free interchange between routes

409 Eyre Sq to An Pháirc Mhór

Operating day		Saturday												
Eyre Square East (Stop No 8)	dep	06:00	06:30	06:50	07:10	07:30	07:50	08:10	08:30	08:50	09:10	09:30	09:50	10:10
Bothar Brendain Ui Either (Go Bus Office)		06:01	06:31	06:51	07:11	07:31	07:51	08:11	08:31	08:51	09:11	09:31	09:51	10:11
College Rd Galway (City Hall)		06:02	06:32	06:52	07:12	07:32	07:52	08:12	08:32	08:52	09:12	09:32	09:52	10:12
College Rd Galway (Sportsground)		06:03	06:33	06:53	07:13	07:33	07:53	08:13	08:33	08:53	09:13	09:33	09:53	10:13
College Rd Galway (Loyola Park)		06:03	06:33	06:53	07:13	07:33	07:53	08:13	08:33	08:53	09:13	09:33	09:53	10:13
Dublin Rd (G Hotel)		06:05	06:35	06:55	07:15	07:35	07:55	08:15	08:35	08:55	09:15	09:35	09:55	10:15
Dublin Rd (Opp Renmore Park)		06:06	06:36	06:56	07:16	07:36	07:56	08:16	08:36	08:56	09:16	09:36	09:56	10:16
Dublin Rd (Glenina Heights)		06:06	06:36	06:56	07:16	07:36	07:56	08:17	08:36	08:56	09:16	09:36	09:57	10:17
Dublin Rd (Opp Dawn Dairies)		06:07	06:37	06:57	07:17	07:37	07:57	08:18	08:37	08:57	09:17	09:37	09:58	10:18
ATU Galway City		06:07	06:37	06:57	07:17	07:37	07:57	08:19	08:37	08:57	09:17	09:37	09:59	10:19
Dublin Rd (Opp Galway Crystal Jctn)		06:09	06:39	06:59	07:19	07:39	07:59	08:20	08:39	08:59	09:19	09:39	10:01	10:21
Dublin Rd (Opp Castlegar Complex)		06:11	06:41	07:01	07:21	07:41	08:01	08:22	08:41	09:01	09:21	09:41	10:03	10:23
Doughiska Rd (An Fiodan)		06:12	06:42	07:02	07:22	07:42	08:02	08:24	08:42	09:02	09:22	09:42	10:04	10:24
Doughiska Rd (Amber Hse Hotel)		06:12	06:42	07:02	07:23	07:43	08:03	08:24	08:43	09:03	09:23	09:43	10:05	10:25
Doughiska Rd (Merlin Woods Prm Sch)		06:13	06:43	07:03	07:23	07:43	08:03	08:25	08:43	09:03	09:23	09:43	10:05	10:25
Doughiska Rd (Nestors Centra)		06:13	06:43	07:03	07:24	07:44	08:04	08:25	08:44	09:04	09:24	09:44	10:06	10:26
Doughiska Rd (NCT Entrance)		06:14	06:44	07:04	07:24	07:44	08:04	08:26	08:44	09:04	09:24	09:44	10:06	10:26
Doughiska Rd (Op Brierhill Shop Cen)		06:14	06:44	07:04	07:25	07:45	08:05	08:26	08:45	09:05	09:25	09:45	10:07	10:27
Ballybrit Crescent		06:16	06:46	07:06	07:27	07:47	08:07	08:29	08:47	09:07	09:27	09:47	10:10	10:30
Ballybrit Crescent		06:17	06:47	07:07	07:27	07:47	08:07	08:29	08:47	09:07	09:27	09:47	10:10	10:30
Parkmore Rd (Parkmore Ind Est)		06:17	06:47	07:07	07:28	07:48	08:08	08:30	08:48	09:08	09:28	09:48	10:11	10:31
Medtronic		06:19	06:49	07:09	07:31	07:51	08:11	08:33	08:51	09:11	09:31	09:51	10:13	10:33
Celestica	arr	06:20	06:50	07:10	07:33	07:53	08:13	08:35	08:53	09:13	09:33	09:53	10:14	10:34

Operating day		Saturday												
Eyre Square East (Stop No 8)	dep	10:30	10:40	10:50	11:00	11:10	11:20	11:30	11:40	11:50	12:00	12:10	12:20	12:30
Bothar Brendain Ui Either (Go Bus Office)		10:31	10:41	10:51	11:01	11:11	11:21	11:31	11:41	11:51	12:01	12:11	12:21	12:31
College Rd Galway (City Hall)		10:32	10:42	10:52	11:02	11:12	11:22	11:32	11:42	11:52	12:02	12:13	12:23	12:33
College Rd Galway (Sportsground)		10:33	10:43	10:53	11:03	11:13	11:23	11:33	11:43	11:53	12:03	12:13	12:23	12:34
College Rd Galway (Loyola Park)		10:33	10:43	10:53	11:03	11:13	11:23	11:33	11:43	11:53	12:03	12:14	12:24	12:34
Dublin Rd (G Hotel)		10:35	10:45	10:55	11:06	11:16	11:26	11:36	11:46	11:56	12:06	12:16	12:26	12:37
Dublin Rd (Opp Renmore Park)		10:36	10:46	10:56	11:07	11:17	11:27	11:37	11:47	11:57	12:07	12:17	12:27	12:38
Dublin Rd (Glenina Heights)		10:37	10:47	10:57	11:08	11:18	11:28	11:38	11:48	11:58	12:08	12:18	12:28	12:39
Dublin Rd (Opp Dawn Dairies)		10:38	10:48	10:58	11:09	11:19	11:29	11:39	11:49	11:59	12:09	12:20	12:30	12:40
ATU Galway City		10:39	10:49	10:59	11:10	11:20	11:30	11:40	11:50	12:00	12:10	12:21	12:31	12:41
Dublin Rd (Opp Galway Crystal Jctn)		10:40	10:50	11:00	11:12	11:22	11:32	11:42	11:52	12:02	12:12	12:23	12:33	12:43
Dublin Rd (Opp Castlegar Complex)		10:42	10:52	11:02	11:14	11:24	11:34	11:44	11:55	12:05	12:15	12:25	12:35	12:46
Doughiska Rd (An Fiodan)		10:44	10:54	11:04	11:16	11:26	11:36	11:46	11:56	12:06	12:16	12:27	12:37	12:48
Doughiska Rd (Amber Hse Hotel)		10:44	10:54	11:04	11:16	11:26	11:37	11:47	11:57	12:07	12:17	12:28	12:38	12:49
Doughiska Rd (Merlin Woods Prm Sch)		10:45	10:55	11:05	11:17	11:27	11:37	11:47	11:58	12:08	12:18	12:28	12:38	12:49
Doughiska Rd (Nestors Centra)		10:45	10:55	11:05	11:17	11:27	11:38	11:48	11:58	12:08	12:18	12:29	12:39	12:50
Doughiska Rd (NCT Entrance)		10:46	10:56	11:06	11:18	11:28	11:38	11:48	11:59	12:09	12:19	12:29	12:39	12:50
Doughiska Rd (Op Brierhill Shop Cen)		10:46	10:56	11:06	11:18	11:28	11:39	11:49	11:59	12:09	12:19	12:30	12:40	12:51
Ballybrit Crescent		10:49	10:59	11:09	11:22	11:32	11:43	11:53	12:04	12:14	12:24	12:35	12:45	12:56
Ballybrit Crescent		10:49	10:59	11:09	11:22	11:32	11:43	11:53	12:04	12:14	12:24	12:36	12:46	12:57
Parkmore Rd (Parkmore Ind Est)		10:50	11:00	11:10	11:23	11:33	11:44	11:54	12:05	12:15	12:25	12:36	12:46	12:57
Medtronic		10:53	11:03	11:13	11:25	11:35	11:46	11:56	12:07	12:17	12:27	12:39	12:49	12:59
Celestica	arr	10:55	11:05	11:15	11:27	11:37	11:48	11:58	12:09	12:19	12:29	12:40	12:50	13:01

*** The TFI Live App allows you to access live real time departure and journey planning information across the Transport for Ireland (TFI) network**

TFI TRANSPORT FOR IRELAND

Bus Éireann

TFI Leap

Valid from 29.06.2025

Use your TFI Leap Card to avail of cheaper fares and free interchange between routes

409 Eyre Sq to An Pháirc Mhór

Operating day		Saturday												
Eyre Square East (Stop No 8)	dep	12:40	12:50	13:00	13:10	13:20	13:30	13:40	13:50	14:00	14:10	14:20	14:30	14:40
Bothar Brendain Ui Either (Go Bus Office)		12:41	12:51	13:01	13:11	13:21	13:31	13:41	13:51	14:01	14:11	14:21	14:31	14:41
College Rd Galway (City Hall)		12:43	12:53	13:03	13:13	13:23	13:33	13:43	13:53	14:03	14:13	14:23	14:33	14:43
College Rd Galway (Sportsground)		12:44	12:54	13:04	13:14	13:24	13:34	13:44	13:54	14:04	14:14	14:24	14:34	14:43
College Rd Galway (Loyola Park)		12:44	12:54	13:04	13:14	13:24	13:34	13:44	13:55	14:05	14:15	14:25	14:35	14:44
Dublin Rd (G Hotel)		12:47	12:57	13:07	13:17	13:27	13:37	13:47	13:58	14:08	14:18	14:28	14:38	14:46
Dublin Rd (Opp Renmore Park)		12:48	12:58	13:08	13:18	13:28	13:38	13:48	13:59	14:09	14:19	14:29	14:39	14:47
Dublin Rd (Glenina Heights)		12:49	12:59	13:09	13:19	13:29	13:39	13:49	14:00	14:10	14:20	14:30	14:40	14:48
Dublin Rd (Opp Dawn Dairies)		12:50	13:00	13:10	13:20	13:30	13:40	13:50	14:01	14:11	14:21	14:31	14:41	14:50
ATU Galway City		12:51	13:01	13:11	13:21	13:31	13:41	13:51	14:02	14:12	14:22	14:32	14:42	14:51
Dublin Rd (Opp Galway Crystal Jctn)		12:53	13:03	13:13	13:23	13:33	13:43	13:53	14:04	14:14	14:24	14:34	14:44	14:53
Dublin Rd (Opp Castlegar Complex)		12:56	13:06	13:16	13:26	13:36	13:46	13:56	14:07	14:17	14:27	14:37	14:47	14:55
Doughiska Rd (An Fiodan)		12:58	13:08	13:18	13:28	13:38	13:48	13:58	14:09	14:19	14:29	14:39	14:49	14:57
Doughiska Rd (Amber Hse Hotel)		12:59	13:09	13:19	13:29	13:39	13:49	13:59	14:10	14:20	14:30	14:40	14:50	14:58
Doughiska Rd (Merlin Woods Prm Sch)		12:59	13:09	13:19	13:29	13:39	13:49	13:59	14:10	14:20	14:30	14:40	14:50	14:58
Doughiska Rd (Nestors Centra)		13:00	13:10	13:20	13:30	13:40	13:50	14:00	14:11	14:21	14:31	14:41	14:51	14:59
Doughiska Rd (NCT Entrance)		13:00	13:10	13:20	13:30	13:40	13:50	14:00	14:11	14:21	14:31	14:41	14:51	14:59
Doughiska Rd (Op Brierhill Shop Cen)		13:01	13:11	13:21	13:31	13:41	13:51	14:01	14:12	14:22	14:32	14:42	14:52	15:00
Ballybrit Crescent		13:06	13:16	13:26	13:36	13:46	13:56	14:06	14:16	14:26	14:36	14:46	14:56	15:05
Ballybrit Crescent		13:07	13:17	13:27	13:37	13:47	13:57	14:07	14:17	14:27	14:37	14:47	14:57	15:06
Parkmore Rd (Parkmore Ind Est)		13:07	13:17	13:27	13:37	13:47	13:57	14:07	14:17	14:27	14:37	14:47	14:57	15:06
Medtronic		13:09	13:19	13:29	13:39	13:49	13:59	14:09	14:20	14:30	14:40	14:50	15:00	15:09
Celestica	arr	13:11	13:21	13:31	13:41	13:51	14:01	14:11	14:22	14:32	14:42	14:52	15:02	15:10

Operating day		Saturday												
Eyre Square East (Stop No 8)	dep	14:50	15:00	15:10	15:20	15:30	15:40	15:50	16:00	16:10	16:20	16:30	16:40	16:50
Bothar Brendain Ui Either (Go Bus Office)		14:51	15:01	15:11	15:21	15:31	15:41	15:51	16:01	16:11	16:21	16:31	16:41	16:51
College Rd Galway (City Hall)		14:53	15:03	15:13	15:23	15:33	15:42	15:52	16:02	16:12	16:22	16:32	16:42	16:52
College Rd Galway (Sportsground)		14:53	15:04	15:14	15:24	15:34	15:43	15:53	16:03	16:13	16:23	16:33	16:43	16:53
College Rd Galway (Loyola Park)		14:54	15:05	15:15	15:25	15:35	15:43	15:53	16:03	16:13	16:23	16:33	16:43	16:53
Dublin Rd (G Hotel)		14:56	15:08	15:18	15:28	15:38	15:46	15:56	16:06	16:16	16:26	16:36	16:46	16:56
Dublin Rd (Opp Renmore Park)		14:57	15:09	15:19	15:29	15:39	15:47	15:57	16:07	16:17	16:27	16:37	16:47	16:57
Dublin Rd (Glenina Heights)		14:58	15:10	15:20	15:30	15:40	15:48	15:58	16:08	16:18	16:28	16:38	16:48	16:58
Dublin Rd (Opp Dawn Dairies)		15:00	15:11	15:21	15:31	15:41	15:49	15:59	16:09	16:19	16:29	16:39	16:49	16:59
ATU Galway City		15:01	15:12	15:22	15:32	15:42	15:50	16:00	16:10	16:20	16:30	16:40	16:50	17:00
Dublin Rd (Opp Galway Crystal Jctn)		15:03	15:14	15:24	15:34	15:44	15:52	16:02	16:12	16:22	16:32	16:42	16:52	17:02
Dublin Rd (Opp Castlegar Complex)		15:05	15:17	15:27	15:37	15:47	15:55	16:05	16:14	16:24	16:34	16:44	16:55	17:05
Doughiska Rd (An Fiodan)		15:07	15:19	15:29	15:39	15:49	15:56	16:06	16:16	16:26	16:36	16:46	16:56	17:06
Doughiska Rd (Amber Hse Hotel)		15:08	15:20	15:30	15:40	15:50	15:57	16:07	16:17	16:27	16:37	16:47	16:57	17:07
Doughiska Rd (Merlin Woods Prm Sch)		15:08	15:20	15:30	15:40	15:50	15:58	16:08	16:17	16:27	16:37	16:47	16:58	17:08
Doughiska Rd (Nestors Centra)		15:09	15:21	15:31	15:41	15:51	15:58	16:08	16:18	16:28	16:38	16:48	16:58	17:08
Doughiska Rd (NCT Entrance)		15:09	15:21	15:31	15:41	15:51	15:59	16:09	16:18	16:28	16:38	16:48	16:59	17:09
Doughiska Rd (Op Brierhill Shop Cen)		15:10	15:22	15:32	15:42	15:52	15:59	16:09	16:19	16:29	16:39	16:49	16:59	17:09
Ballybrit Crescent		15:15	15:25	15:35	15:45	15:55	16:04	16:14	16:23	16:33	16:43	16:53	17:04	17:14
Ballybrit Crescent		15:16	15:26	15:36	15:46	15:56	16:04	16:14	16:23	16:33	16:43	16:53	17:04	17:14
Parkmore Rd (Parkmore Ind Est)		15:16	15:26	15:36	15:46	15:56	16:05	16:15	16:24	16:34	16:44	16:54	17:05	17:15
Medtronic		15:19	15:30	15:40	15:50	16:00	16:07	16:17	16:26	16:36	16:46	16:56	17:07	17:17
Celestica	arr	15:20	15:33	15:43	15:53	16:03	16:09	16:19	16:28	16:38	16:48	16:58	17:09	17:19

*** The TFI Live App allows you to access live real time departure and journey planning information across the Transport for Ireland (TFI) network**

TFI TRANSPORT FOR IRELAND

Bus Éireann

TFI Leap

Valid from 29.06.2025

Use your TFI Leap Card to avail of cheaper fares and free interchange between routes

409 Eyre Sq to An Pháirc Mhór

Operating day		Saturday												
Eyre Square East (Stop No 8)	dep	17:00	17:10	17:20	17:30	17:40	17:50	18:00	18:10	18:20	18:30	18:40	18:50	19:00
Bothar Brendain Ui Either (Go Bus Office)		17:01	17:11	17:21	17:31	17:41	17:51	18:01	18:11	18:21	18:31	18:41	18:51	19:01
College Rd Galway (City Hall)		17:02	17:12	17:22	17:32	17:42	17:53	18:03	18:12	18:22	18:32	18:42	18:52	19:02
College Rd Galway (Sportsground)		17:03	17:13	17:23	17:33	17:43	17:53	18:03	18:13	18:23	18:33	18:43	18:53	19:03
College Rd Galway (Loyola Park)		17:03	17:13	17:23	17:33	17:43	17:54	18:04	18:13	18:23	18:33	18:43	18:53	19:03
Dublin Rd (G Hotel)		17:06	17:16	17:26	17:36	17:46	17:56	18:06	18:16	18:26	18:36	18:46	18:56	19:06
Dublin Rd (Opp Renmore Park)		17:07	17:17	17:27	17:37	17:47	17:57	18:07	18:17	18:27	18:37	18:47	18:57	19:07
Dublin Rd (Glenina Heights)		17:08	17:18	17:28	17:38	17:48	17:58	18:08	18:18	18:28	18:38	18:48	18:58	19:08
Dublin Rd (Opp Dawn Dairies)		17:09	17:19	17:29	17:39	17:49	18:00	18:10	18:19	18:29	18:39	18:49	18:59	19:09
ATU Galway City		17:10	17:20	17:30	17:40	17:50	18:01	18:11	18:20	18:30	18:40	18:50	19:00	19:10
Dublin Rd (Opp Galway Crystal Jctn)		17:12	17:22	17:32	17:42	17:52	18:03	18:13	18:22	18:32	18:42	18:52	19:02	19:12
Dublin Rd (Opp Castlegar Complex)		17:15	17:25	17:35	17:45	17:55	18:05	18:15	18:24	18:34	18:44	18:54	19:04	19:14
Doughiska Rd (An Fiodan)		17:16	17:26	17:36	17:46	17:56	18:07	18:17	18:26	18:36	18:46	18:56	19:06	19:16
Doughiska Rd (Amber Hse Hotel)		17:17	17:27	17:37	17:47	17:57	18:08	18:18	18:27	18:37	18:47	18:57	19:07	19:17
Doughiska Rd (Merlin Woods Prm Sch)		17:18	17:28	17:38	17:48	17:58	18:08	18:18	18:27	18:37	18:47	18:57	19:07	19:17
Doughiska Rd (Nestors Centra)		17:18	17:28	17:38	17:48	17:58	18:09	18:19	18:28	18:38	18:48	18:58	19:08	19:18
Doughiska Rd (NCT Entrance)		17:19	17:29	17:39	17:49	17:59	18:09	18:19	18:28	18:38	18:48	18:58	19:08	19:18
Doughiska Rd (Op Brierhill Shop Cen)		17:19	17:29	17:39	17:49	17:59	18:10	18:20	18:29	18:39	18:49	18:59	19:09	19:19
Ballybrit Crescent		17:24	17:34	17:44	17:54	18:04	18:15	18:25	18:33	18:43	18:53	19:03	19:13	19:23
Ballybrit Crescent		17:24	17:34	17:44	17:54	18:04	18:16	18:26	18:33	18:43	18:53	19:03	19:13	19:23
Parkmore Rd (Parkmore Ind Est)		17:25	17:35	17:45	17:55	18:05	18:16	18:26	18:34	18:44	18:54	19:04	19:14	19:24
Medtronic		17:27	17:37	17:47	17:57	18:07	18:19	18:29	18:36	18:46	18:56	19:06	19:16	19:26
Celestica	arr	17:29	17:39	17:49	17:59	18:09	18:20	18:30	18:38	18:48	18:58	19:08	19:18	19:28

Operating day		Saturday												
Eyre Square East (Stop No 8)	dep	19:15	19:30	19:45	20:00	20:15	20:30	20:45	21:00	21:15	21:30	21:45	22:00	22:15
Bothar Brendain Ui Either (Go Bus Office)		19:16	19:31	19:46	20:01	20:16	20:31	20:46	21:01	21:16	21:31	21:46	22:01	22:16
College Rd Galway (City Hall)		19:17	19:32	19:47	20:02	20:17	20:32	20:47	21:02	21:17	21:32	21:47	22:02	22:17
College Rd Galway (Sportsground)		19:18	19:33	19:48	20:03	20:18	20:33	20:48	21:03	21:18	21:33	21:48	22:03	22:18
College Rd Galway (Loyola Park)		19:18	19:33	19:48	20:03	20:18	20:33	20:48	21:03	21:18	21:33	21:48	22:03	22:18
Dublin Rd (G Hotel)		19:21	19:36	19:51	20:05	20:20	20:35	20:50	21:05	21:20	21:35	21:50	22:05	22:20
Dublin Rd (Opp Renmore Park)		19:22	19:37	19:52	20:06	20:21	20:36	20:51	21:06	21:21	21:36	21:51	22:06	22:21
Dublin Rd (Glenina Heights)		19:23	19:38	19:53	20:07	20:22	20:37	20:51	21:06	21:21	21:36	21:51	22:06	22:21
Dublin Rd (Opp Dawn Dairies)		19:24	19:39	19:54	20:08	20:23	20:38	20:52	21:07	21:22	21:37	21:52	22:07	22:22
ATU Galway City		19:25	19:40	19:55	20:09	20:24	20:39	20:52	21:07	21:22	21:37	21:52	22:07	22:22
Dublin Rd (Opp Galway Crystal Jctn)		19:27	19:42	19:57	20:11	20:26	20:41	20:54	21:09	21:24	21:39	21:54	22:09	22:24
Dublin Rd (Opp Castlegar Complex)		19:29	19:44	19:59	20:13	20:28	20:43	20:56	21:11	21:26	21:41	21:56	22:11	22:26
Doughiska Rd (An Fiodan)		19:31	19:46	20:01	20:14	20:29	20:44	20:57	21:12	21:27	21:42	21:57	22:12	22:27
Doughiska Rd (Amber Hse Hotel)		19:31	19:46	20:01	20:15	20:30	20:45	20:58	21:13	21:28	21:43	21:58	22:13	22:28
Doughiska Rd (Merlin Woods Prm Sch)		19:32	19:47	20:02	20:15	20:30	20:45	20:58	21:13	21:28	21:43	21:58	22:13	22:28
Doughiska Rd (Nestors Centra)		19:32	19:47	20:02	20:16	20:31	20:46	20:59	21:14	21:29	21:44	21:59	22:14	22:29
Doughiska Rd (NCT Entrance)		19:33	19:48	20:03	20:16	20:31	20:46	20:59	21:14	21:29	21:44	21:59	22:14	22:29
Doughiska Rd (Op Brierhill Shop Cen)		19:33	19:48	20:03	20:17	20:32	20:47	21:00	21:15	21:30	21:45	22:00	22:15	22:30
Ballybrit Crescent		19:37	19:52	20:07	20:20	20:35	20:50	21:02	21:17	21:32	21:47	22:02	22:17	22:32
Ballybrit Crescent		19:37	19:52	20:07	20:20	20:35	20:50	21:02	21:17	21:32	21:47	22:02	22:17	22:32
Parkmore Rd (Parkmore Ind Est)		19:38	19:53	20:08	20:21	20:36	20:51	21:03	21:18	21:33	21:48	22:03	22:18	22:33
Medtronic		19:40	19:55	20:10	20:23	20:38	20:53	21:06	21:21	21:36	21:51	22:06	22:21	22:36
Celestica	arr	19:42	19:57	20:12	20:24	20:39	20:54	21:08	21:23	21:38	21:53	22:08	22:23	22:38

*** The TFI Live App allows you to access live real time departure and journey planning information across the Transport for Ireland (TFI) network**

TFI TRANSPORT FOR IRELAND

Bus Éireann

TFI Leap

Valid from 29.06.2025

Use your TFI Leap Card to avail of cheaper fares and free interchange between routes

409 Eyre Sq to An Pháirc Mhór

Operating day		Saturday				
Eyre Square East (Stop No 8)	dep	22:30	22:45	23:00	23:15	23:30
Bothar Brendain Ui Either (Go Bus Office)		22:31	22:46	23:01	23:16	23:31
College Rd Galway (City Hall)		22:32	22:47	23:02	23:17	23:32
College Rd Galway (Sportsground)		22:33	22:48	23:03	23:18	23:33
College Rd Galway (Loyola Park)		22:33	22:48	23:03	23:18	23:33
Dublin Rd (G Hotel)		22:35	22:50	23:05	23:20	23:35
Dublin Rd (Opp Renmore Park)		22:36	22:51	23:06	23:21	23:36
Dublin Rd (Glenina Heights)		22:36	22:51	23:06	23:21	23:36
Dublin Rd (Opp Dawn Dairies)		22:37	22:52	23:07	23:22	23:37
ATU Galway City		22:37	22:52	23:07	23:22	23:37
Dublin Rd (Opp Galway Crystal Jctn)		22:39	22:54	23:09	23:24	23:39
Dublin Rd (Opp Castlegar Complex)		22:41	22:56	23:11	23:26	23:41
Doughiska Rd (An Fiodan)		22:42	22:57	23:12	23:27	23:42
Doughiska Rd (Amber Hse Hotel)		22:43	22:58	23:13	23:28	23:43
Doughiska Rd (Merlin Woods Prm Sch)		22:43	22:58	23:13	23:28	23:43
Doughiska Rd (Nestors Centra)		22:44	22:59	23:14	23:29	23:44
Doughiska Rd (NCT Entrance)		22:44	22:59	23:14	23:29	23:44
Doughiska Rd (Op Brierhill Shop Cen)		22:45	23:00	23:15	23:30	23:45
Ballybrit Crescent		22:47	23:02	23:17	23:32	23:47
Ballybrit Crescent		22:47	23:02	23:17	23:32	23:47
Parkmore Rd (Parkmore Ind Est)		22:48	23:03	23:18	23:33	23:48
Medtronic		22:51	23:06	23:21	23:36	23:51
Celestica	arr	22:53	23:08	23:23	23:38	23:53

Operating day		Sunday												
Eyre Square East (Stop No 8)	dep	07:00	07:30	08:00	08:30	09:00	09:30	10:00	10:30	10:45	11:00	11:15	11:30	11:45
Bothar Brendain Ui Either (Go Bus Office)		07:01	07:31	08:01	08:31	09:01	09:31	10:01	10:31	10:46	11:01	11:16	11:31	11:46
College Rd Galway (City Hall)		07:03	07:33	08:03	08:33	09:03	09:33	10:03	10:33	10:48	11:03	11:18	11:33	11:48
College Rd Galway (Sportsground)		07:04	07:34	08:04	08:34	09:04	09:34	10:04	10:34	10:49	11:04	11:19	11:34	11:49
College Rd Galway (Loyola Park)		07:04	07:34	08:04	08:34	09:04	09:34	10:04	10:34	10:49	11:04	11:19	11:34	11:49
Dublin Rd (G Hotel)		07:05	07:35	08:05	08:35	09:05	09:35	10:05	10:35	10:50	11:06	11:21	11:36	11:51
Dublin Rd (Opp Renmore Park)		07:06	07:36	08:06	08:36	09:06	09:36	10:06	10:36	10:51	11:07	11:22	11:37	11:52
Dublin Rd (Glenina Heights)		07:07	07:37	08:07	08:37	09:07	09:37	10:07	10:37	10:52	11:08	11:23	11:38	11:53
Dublin Rd (Opp Dawn Dairies)		07:08	07:38	08:08	08:38	09:08	09:38	10:08	10:38	10:53	11:09	11:24	11:39	11:54
ATU Galway City		07:09	07:39	08:09	08:39	09:09	09:39	10:09	10:39	10:54	11:10	11:25	11:40	11:55
Dublin Rd (Opp Galway Crystal Jctn)		07:11	07:41	08:11	08:41	09:11	09:41	10:11	10:41	10:56	11:12	11:27	11:42	11:57
Dublin Rd (Opp Castlegar Complex)		07:13	07:43	08:13	08:43	09:13	09:43	10:13	10:43	10:58	11:14	11:29	11:44	11:59
Doughiska Rd (An Fiodan)		07:15	07:45	08:15	08:45	09:15	09:45	10:15	10:45	11:00	11:16	11:31	11:46	12:01
Doughiska Rd (Amber Hse Hotel)		07:16	07:46	08:16	08:46	09:16	09:46	10:16	10:46	11:01	11:17	11:32	11:47	12:02
Doughiska Rd (Merlin Woods Prm Sch)		07:16	07:46	08:16	08:46	09:16	09:46	10:16	10:46	11:01	11:18	11:33	11:48	12:03
Doughiska Rd (Nestors Centra)		07:17	07:47	08:17	08:47	09:17	09:47	10:17	10:47	11:02	11:18	11:33	11:48	12:03
Doughiska Rd (NCT Entrance)		07:17	07:47	08:17	08:47	09:17	09:47	10:17	10:47	11:02	11:19	11:34	11:49	12:04
Doughiska Rd (Op Brierhill Shop Cen)		07:18	07:48	08:18	08:48	09:18	09:48	10:18	10:48	11:03	11:20	11:35	11:50	12:05
Ballybrit Crescent		07:20	07:50	08:20	08:50	09:20	09:50	10:20	10:50	11:05	11:23	11:38	11:53	12:08
Ballybrit Crescent		07:21	07:51	08:21	08:51	09:21	09:51	10:21	10:51	11:06	11:24	11:39	11:54	12:09
Parkmore Rd (Parkmore Ind Est)		07:22	07:52	08:22	08:52	09:22	09:52	10:22	10:52	11:07	11:24	11:39	11:54	12:09
Medtronic		07:23	07:53	08:23	08:53	09:23	09:53	10:23	10:53	11:08	11:26	11:41	11:56	12:11
Celestica	arr	07:25	07:55	08:25	08:55	09:25	09:55	10:25	10:55	11:10	11:28	11:43	11:58	12:13

*** The TFI Live App allows you to access live real time departure and journey planning information across the Transport for Ireland (TFI) network**

TFI TRANSPORT FOR IRELAND

Bus Éireann

TFI Leap

Valid from 29.06.2025

Use your TFI Leap Card to avail of cheaper fares and free interchange between routes

409 Eyre Sq to An Pháirc Mhór

Operating day		Sunday												
Eyre Square East (Stop No 8)	dep	12:00	12:15	12:30	12:45	13:00	13:15	13:30	13:45	14:00	14:15	14:30	14:45	15:00
Bothar Brendain Ui Either (Go Bus Office)		12:01	12:16	12:31	12:46	13:01	13:16	13:31	13:46	14:01	14:16	14:31	14:46	15:01
College Rd Galway (City Hall)		12:03	12:18	12:33	12:48	13:03	13:18	13:33	13:48	14:03	14:18	14:33	14:48	15:03
College Rd Galway (Sportsground)		12:04	12:19	12:34	12:49	13:04	13:19	13:34	13:49	14:04	14:19	14:34	14:49	15:04
College Rd Galway (Loyola Park)		12:04	12:19	12:34	12:49	13:04	13:19	13:34	13:49	14:04	14:19	14:34	14:49	15:04
Dublin Rd (G Hotel)		12:06	12:21	12:36	12:51	13:06	13:21	13:36	13:51	14:06	14:21	14:36	14:51	15:06
Dublin Rd (Opp Renmore Park)		12:07	12:22	12:37	12:52	13:07	13:22	13:37	13:52	14:07	14:22	14:37	14:52	15:07
Dublin Rd (Glenina Heights)		12:08	12:23	12:38	12:53	13:08	13:23	13:38	13:53	14:08	14:23	14:38	14:53	15:08
Dublin Rd (Opp Dawn Dairies)		12:09	12:24	12:39	12:54	13:09	13:24	13:39	13:54	14:09	14:24	14:39	14:54	15:09
ATU Galway City		12:10	12:25	12:40	12:55	13:10	13:25	13:40	13:55	14:10	14:25	14:40	14:55	15:10
Dublin Rd (Opp Galway Crystal Jctn)		12:12	12:27	12:42	12:57	13:12	13:27	13:42	13:57	14:12	14:27	14:42	14:57	15:12
Dublin Rd (Opp Castlegar Complex)		12:14	12:29	12:44	12:59	13:14	13:29	13:44	13:59	14:14	14:29	14:44	14:59	15:14
Doughiska Rd (An Fiodan)		12:16	12:31	12:46	13:01	13:16	13:31	13:46	14:01	14:16	14:31	14:46	15:01	15:16
Doughiska Rd (Amber Hse Hotel)		12:17	12:32	12:47	13:02	13:17	13:32	13:47	14:02	14:17	14:32	14:47	15:02	15:17
Doughiska Rd (Merlin Woods Prm Sch)		12:18	12:33	12:48	13:03	13:18	13:33	13:48	14:03	14:18	14:33	14:48	15:03	15:18
Doughiska Rd (Nestors Centra)		12:18	12:34	12:49	13:04	13:19	13:34	13:49	14:04	14:19	14:34	14:49	15:04	15:19
Doughiska Rd (NCT Entrance)		12:19	12:35	12:50	13:05	13:20	13:35	13:50	14:05	14:20	14:35	14:50	15:05	15:20
Doughiska Rd (Op Brierhill Shop Cen)		12:20	12:36	12:51	13:06	13:21	13:36	13:51	14:06	14:21	14:36	14:51	15:06	15:21
Ballybrit Crescent		12:23	12:39	12:54	13:09	13:24	13:39	13:54	14:09	14:24	14:39	14:54	15:09	15:24
Ballybrit Crescent		12:24	12:40	12:55	13:10	13:25	13:40	13:55	14:10	14:25	14:40	14:55	15:10	15:25
Parkmore Rd (Parkmore Ind Est)		12:24	12:41	12:56	13:11	13:26	13:41	13:56	14:11	14:26	14:41	14:56	15:11	15:26
Medtronic		12:26	12:42	12:57	13:12	13:27	13:42	13:58	14:13	14:28	14:43	14:58	15:13	15:29
Celestica	arr	12:28	12:44	12:59	13:14	13:29	13:44	14:00	14:15	14:30	14:45	15:00	15:15	15:32

Operating day		Sunday												
Eyre Square East (Stop No 8)	dep	15:15	15:30	15:45	16:00	16:15	16:30	16:45	17:00	17:15	17:30	17:45	18:00	18:15
Bothar Brendain Ui Either (Go Bus Office)		15:16	15:31	15:46	16:01	16:16	16:31	16:46	17:01	17:16	17:31	17:46	18:01	18:16
College Rd Galway (City Hall)		15:18	15:33	15:48	16:03	16:18	16:33	16:48	17:03	17:18	17:33	17:48	18:03	18:18
College Rd Galway (Sportsground)		15:19	15:34	15:49	16:04	16:19	16:34	16:49	17:04	17:19	17:34	17:49	18:04	18:19
College Rd Galway (Loyola Park)		15:19	15:34	15:49	16:04	16:19	16:34	16:49	17:04	17:19	17:34	17:49	18:04	18:19
Dublin Rd (G Hotel)		15:21	15:36	15:51	16:06	16:21	16:36	16:51	17:06	17:21	17:36	17:51	18:06	18:21
Dublin Rd (Opp Renmore Park)		15:22	15:37	15:52	16:07	16:22	16:37	16:52	17:07	17:22	17:37	17:52	18:07	18:22
Dublin Rd (Glenina Heights)		15:23	15:38	15:53	16:08	16:23	16:38	16:53	17:08	17:23	17:38	17:53	18:08	18:23
Dublin Rd (Opp Dawn Dairies)		15:24	15:39	15:54	16:09	16:24	16:39	16:54	17:09	17:24	17:39	17:54	18:09	18:24
ATU Galway City		15:25	15:40	15:55	16:10	16:25	16:40	16:55	17:10	17:25	17:40	17:55	18:10	18:25
Dublin Rd (Opp Galway Crystal Jctn)		15:27	15:42	15:57	16:12	16:27	16:42	16:57	17:12	17:27	17:42	17:57	18:12	18:27
Dublin Rd (Opp Castlegar Complex)		15:29	15:44	15:59	16:14	16:29	16:44	16:59	17:14	17:29	17:44	17:59	18:14	18:29
Doughiska Rd (An Fiodan)		15:31	15:46	16:01	16:16	16:31	16:46	17:01	17:16	17:31	17:46	18:01	18:16	18:31
Doughiska Rd (Amber Hse Hotel)		15:32	15:47	16:02	16:17	16:32	16:47	17:02	17:17	17:32	17:47	18:02	18:17	18:32
Doughiska Rd (Merlin Woods Prm Sch)		15:33	15:48	16:03	16:18	16:33	16:48	17:03	17:18	17:33	17:48	18:03	18:18	18:33
Doughiska Rd (Nestors Centra)		15:34	15:49	16:04	16:19	16:34	16:49	17:04	17:19	17:34	17:49	18:04	18:19	18:33
Doughiska Rd (NCT Entrance)		15:35	15:50	16:05	16:20	16:35	16:50	17:05	17:20	17:35	17:50	18:05	18:20	18:34
Doughiska Rd (Op Brierhill Shop Cen)		15:36	15:51	16:06	16:21	16:36	16:51	17:06	17:21	17:36	17:51	18:06	18:21	18:35
Ballybrit Crescent		15:39	15:54	16:09	16:24	16:39	16:54	17:09	17:24	17:39	17:54	18:09	18:24	18:38
Ballybrit Crescent		15:40	15:55	16:10	16:25	16:40	16:55	17:10	17:25	17:40	17:55	18:10	18:25	18:39
Parkmore Rd (Parkmore Ind Est)		15:41	15:56	16:11	16:26	16:41	16:56	17:11	17:26	17:41	17:56	18:11	18:26	18:39
Medtronic		15:44	15:59	16:13	16:27	16:42	16:57	17:12	17:28	17:43	17:58	18:13	18:27	18:41
Celestica	arr	15:47	16:02	16:15	16:29	16:44	16:59	17:14	17:30	17:45	18:00	18:15	18:29	18:43

*** The TFI Live App allows you to access live real time departure and journey planning information across the Transport for Ireland (TFI) network**

TFI TRANSPORT FOR IRELAND

Bus Éireann

TFI Leap

Valid from 29.06.2025

Use your TFI Leap Card to avail of cheaper fares and free interchange between routes

409 Eyre Sq to An Pháirc Mhór

Operating day		Sunday												
Eyre Square East (Stop No 8)	dep	18:30	18:45	19:00	19:15	19:30	19:45	20:00	20:15	20:30	20:45	21:00	21:15	21:30
Bothar Brendain Ui Either (Go Bus Office)		18:31	18:46	19:01	19:16	19:31	19:46	20:01	20:16	20:31	20:46	21:01	21:16	21:31
College Rd Galway (City Hall)		18:33	18:48	19:03	19:18	19:33	19:48	20:03	20:18	20:33	20:48	21:03	21:18	21:33
College Rd Galway (Sportsground)		18:34	18:49	19:04	19:19	19:34	19:49	20:04	20:19	20:34	20:49	21:04	21:19	21:34
College Rd Galway (Loyola Park)		18:34	18:49	19:04	19:19	19:34	19:49	20:04	20:19	20:34	20:49	21:04	21:19	21:34
Dublin Rd (G Hotel)		18:36	18:51	19:06	19:21	19:36	19:51	20:06	20:21	20:36	20:51	21:06	21:21	21:36
Dublin Rd (Opp Renmore Park)		18:37	18:52	19:07	19:22	19:37	19:52	20:07	20:22	20:37	20:52	21:07	21:22	21:37
Dublin Rd (Glenina Heights)		18:38	18:53	19:08	19:23	19:38	19:53	20:08	20:23	20:38	20:53	21:08	21:23	21:38
Dublin Rd (Opp Dawn Dairies)		18:39	18:54	19:09	19:24	19:39	19:54	20:09	20:24	20:39	20:54	21:09	21:24	21:39
ATU Galway City		18:40	18:55	19:10	19:25	19:40	19:55	20:10	20:25	20:40	20:55	21:10	21:25	21:40
Dublin Rd (Opp Galway Crystal Jctn)		18:42	18:57	19:12	19:27	19:42	19:57	20:12	20:27	20:42	20:57	21:12	21:27	21:42
Dublin Rd (Opp Castlegar Complex)		18:44	18:59	19:14	19:29	19:44	19:59	20:14	20:29	20:44	20:59	21:14	21:29	21:44
Doughiska Rd (An Fiodan)		18:46	19:01	19:16	19:31	19:46	20:01	20:16	20:31	20:46	21:01	21:16	21:31	21:46
Doughiska Rd (Amber Hse Hotel)		18:47	19:02	19:17	19:32	19:47	20:02	20:17	20:32	20:47	21:02	21:17	21:32	21:47
Doughiska Rd (Merlin Woods Prm Sch)		18:48	19:03	19:18	19:33	19:48	20:03	20:18	20:33	20:48	21:03	21:18	21:33	21:48
Doughiska Rd (Nestors Centra)		18:48	19:04	19:19	19:34	19:49	20:04	20:19	20:34	20:49	21:04	21:19	21:34	21:49
Doughiska Rd (NCT Entrance)		18:49	19:05	19:20	19:35	19:50	20:05	20:20	20:35	20:50	21:05	21:20	21:35	21:50
Doughiska Rd (Op Brierhill Shop Cen)		18:50	19:06	19:21	19:36	19:51	20:06	20:21	20:36	20:51	21:06	21:21	21:36	21:51
Ballybrit Crescent		18:53	19:08	19:23	19:38	19:53	20:08	20:23	20:38	20:53	21:08	21:23	21:38	21:53
Ballybrit Crescent		18:54	19:09	19:24	19:39	19:54	20:09	20:24	20:39	20:54	21:09	21:24	21:39	21:54
Parkmore Rd (Parkmore Ind Est)		18:54	19:09	19:24	19:39	19:54	20:09	20:24	20:39	20:54	21:09	21:24	21:39	21:54
Medtronic		18:56	19:11	19:26	19:41	19:56	20:11	20:26	20:41	20:56	21:11	21:26	21:41	21:56
Celestica	arr	18:58	19:12	19:27	19:42	19:57	20:12	20:27	20:42	20:57	21:12	21:27	21:42	21:57

Operating day		Sunday							
Eyre Square East (Stop No 8)	dep	21:45	22:00	22:15	22:30	22:45	23:00	23:15	23:30
Bothar Brendain Ui Either (Go Bus Office)		21:46	22:01	22:16	22:31	22:46	23:01	23:16	23:31
College Rd Galway (City Hall)		21:48	22:03	22:18	22:33	22:48	23:03	23:18	23:33
College Rd Galway (Sportsground)		21:49	22:04	22:19	22:34	22:49	23:04	23:19	23:34
College Rd Galway (Loyola Park)		21:49	22:04	22:19	22:34	22:49	23:04	23:19	23:34
Dublin Rd (G Hotel)		21:51	22:05	22:20	22:35	22:50	23:05	23:20	23:35
Dublin Rd (Opp Renmore Park)		21:52	22:06	22:21	22:36	22:51	23:06	23:21	23:36
Dublin Rd (Glenina Heights)		21:53	22:07	22:22	22:37	22:52	23:07	23:22	23:37
Dublin Rd (Opp Dawn Dairies)		21:54	22:08	22:23	22:38	22:53	23:08	23:23	23:38
ATU Galway City		21:55	22:09	22:24	22:39	22:54	23:09	23:24	23:39
Dublin Rd (Opp Galway Crystal Jctn)		21:57	22:11	22:26	22:41	22:56	23:11	23:26	23:41
Dublin Rd (Opp Castlegar Complex)		21:59	22:13	22:28	22:43	22:58	23:13	23:28	23:43
Doughiska Rd (An Fiodan)		22:01	22:15	22:30	22:45	23:00	23:15	23:30	23:45
Doughiska Rd (Amber Hse Hotel)		22:02	22:16	22:31	22:46	23:01	23:16	23:31	23:46
Doughiska Rd (Merlin Woods Prm Sch)		22:03	22:16	22:31	22:46	23:01	23:16	23:31	23:46
Doughiska Rd (Nestors Centra)		22:04	22:17	22:32	22:47	23:02	23:17	23:32	23:47
Doughiska Rd (NCT Entrance)		22:05	22:17	22:32	22:47	23:02	23:17	23:32	23:47
Doughiska Rd (Op Brierhill Shop Cen)		22:06	22:18	22:33	22:48	23:03	23:18	23:33	23:48
Ballybrit Crescent		22:08	22:20	22:35	22:50	23:05	23:20	23:35	23:50
Ballybrit Crescent		22:09	22:21	22:36	22:51	23:06	23:21	23:36	23:51
Parkmore Rd (Parkmore Ind Est)		22:09	22:22	22:37	22:52	23:07	23:22	23:37	23:52
Medtronic		22:11	22:23	22:38	22:53	23:08	23:23	23:38	23:53
Celestica	arr	22:12	22:25	22:40	22:55	23:10	23:25	23:40	23:55

*** The TFI Live App allows you to access live real time departure and journey planning information across the Transport for Ireland (TFI) network**

TFI TRANSPORT FOR IRELAND

Bus Éireann

TFI Leap

Valid from 29.06.2025

Use your TFI Leap Card to avail of cheaper fares and free interchange between routes

409 An Pháirc Mhór to Eyre Sq

Operating day		Monday - Friday												
Celestica	dep	05:50	06:15	06:30	06:45	07:00	07:10	07:20	07:30	07:40	07:50	08:00	08:10	08:20
Medtronic		05:52	06:18	06:33	06:48	07:02	07:12	07:22	07:32	07:42	07:52	08:02	08:12	08:22
Parkmore Rd (Roundabout)		05:55	06:20	06:35	06:50	07:04	07:14	07:24	07:34	07:44	07:54	08:04	08:14	08:24
Ballybrit RC		05:55	06:21	06:36	06:51	07:04	07:15	07:25	07:35	07:45	07:54	08:04	08:14	08:24
Parkmore Rd (Opp Western Motors Entr)		05:56	06:21	06:36	06:51	07:05	07:15	07:25	07:35	07:45	07:55	08:05	08:15	08:25
Doughiska Rd (Brierhill Shop Centre)		05:59	06:24	06:39	06:54	07:08	07:18	07:28	07:38	07:48	07:58	08:08	08:18	08:28
Doughiska Rd (Opp Nestors Centra)		06:00	06:25	06:40	06:55	07:09	07:19	07:29	07:39	07:49	07:59	08:09	08:19	08:29
Doughiska Rd (Opp Primary School)		06:01	06:26	06:41	06:56	07:10	07:19	07:29	07:39	07:49	08:00	08:10	08:20	08:30
Doughiska Rd (Opp An Fiodan)		06:02	06:28	06:43	06:58	07:12	07:20	07:30	07:40	07:50	08:01	08:11	08:21	08:31
Doughiska Rd (Castan)		06:03	06:28	06:43	06:58	07:12	07:21	07:31	07:41	07:51	08:02	08:12	08:22	08:32
Dublin Rd (Castlegar Complex)		06:05	06:30	06:45	07:00	07:15	07:22	07:32	07:42	07:52	08:04	08:14	08:24	08:34
Dublin Rd (Kingsvalley Hotel)		06:07	06:33	06:48	07:03	07:17	07:25	07:35	07:45	07:55	08:06	08:16	08:26	08:36
Dublin Rd (Opp Woodhaven)		06:08	06:34	06:49	07:04	07:18	07:26	07:36	07:46	07:56	08:07	08:17	08:27	08:37
ATU Galway City		06:09	06:35	06:50	07:05	07:20	07:27	07:37	07:47	07:57	08:08	08:18	08:28	08:38
Dublin Rd (Dawn Dairies)		06:10	06:35	06:50	07:05	07:21	07:27	07:37	07:47	07:57	08:09	08:19	08:29	08:39
Dublin Rd (Opp Glenina Hgts)		06:11	06:36	06:51	07:06	07:22	07:28	07:38	07:48	07:58	08:10	08:20	08:30	08:40
Dublin Rd (Woodlands)		06:12	06:38	06:53	07:08	07:24	07:29	07:39	07:49	07:59	08:11	08:21	08:31	08:41
Dublin Rd (Opp G Hotel)		06:13	06:39	06:54	07:09	07:25	07:30	07:40	07:50	08:00	08:12	08:22	08:32	08:42
College Rd Galway (Opp Loyola Pk)		06:14	06:40	06:55	07:10	07:27	07:31	07:41	07:51	08:01	08:13	08:23	08:33	08:43
College Rd Galway (Opp Sportsground)		06:15	06:40	06:55	07:10	07:27	07:32	07:42	07:52	08:02	08:14	08:24	08:34	08:44
College Rd Galway (Opp City Hall)		06:15	06:41	06:56	07:11	07:28	07:32	07:42	07:52	08:02	08:14	08:24	08:34	08:44
Forster St (Morgans Hotel)		06:17	06:42	06:57	07:12	07:30	07:34	07:44	07:54	08:04	08:16	08:26	08:36	08:46
Eyre Square East (Stop No 8)	arr	06:18	06:43	06:58	07:13	07:31	07:35	07:45	07:55	08:05	08:17	08:27	08:37	08:47

Operating day		Monday - Friday												
Celestica	dep	08:30	08:40	08:50	09:00	09:10	09:20	09:30	09:40	09:50	10:00	10:10	10:20	10:30
Medtronic		08:32	08:42	08:52	09:02	09:12	09:22	09:32	09:42	09:52	10:02	10:12	10:22	10:32
Parkmore Rd (Roundabout)		08:34	08:44	08:54	09:04	09:14	09:24	09:34	09:44	09:54	10:04	10:14	10:24	10:34
Ballybrit RC		08:34	08:44	08:54	09:04	09:14	09:24	09:34	09:44	09:54	10:04	10:14	10:24	10:34
Parkmore Rd (Opp Western Motors Entr)		08:35	08:45	08:55	09:05	09:15	09:25	09:35	09:45	09:55	10:05	10:15	10:25	10:35
Doughiska Rd (Brierhill Shop Centre)		08:38	08:48	08:58	09:08	09:18	09:28	09:38	09:48	09:58	10:08	10:18	10:28	10:38
Doughiska Rd (Opp Nestors Centra)		08:39	08:49	08:59	09:09	09:19	09:29	09:39	09:49	09:59	10:09	10:19	10:29	10:39
Doughiska Rd (Opp Primary School)		08:40	08:50	09:00	09:10	09:20	09:30	09:40	09:50	10:00	10:10	10:20	10:30	10:40
Doughiska Rd (Opp An Fiodan)		08:41	08:51	09:01	09:11	09:21	09:31	09:41	09:51	10:01	10:11	10:21	10:31	10:41
Doughiska Rd (Castan)		08:42	08:52	09:02	09:12	09:22	09:32	09:42	09:52	10:02	10:12	10:22	10:32	10:42
Dublin Rd (Castlegar Complex)		08:44	08:54	09:04	09:14	09:24	09:34	09:44	09:54	10:04	10:14	10:24	10:34	10:44
Dublin Rd (Kingsvalley Hotel)		08:46	08:56	09:06	09:16	09:26	09:36	09:47	09:57	10:07	10:17	10:27	10:37	10:47
Dublin Rd (Opp Woodhaven)		08:47	08:57	09:07	09:17	09:27	09:37	09:48	09:58	10:08	10:18	10:28	10:38	10:48
ATU Galway City		08:48	08:58	09:08	09:18	09:28	09:38	09:50	10:00	10:10	10:20	10:30	10:40	10:50
Dublin Rd (Dawn Dairies)		08:49	08:59	09:09	09:19	09:29	09:39	09:51	10:01	10:11	10:21	10:31	10:41	10:51
Dublin Rd (Opp Glenina Hgts)		08:50	09:00	09:10	09:20	09:30	09:40	09:52	10:02	10:12	10:22	10:32	10:42	10:52
Dublin Rd (Woodlands)		08:51	09:01	09:12	09:22	09:32	09:42	09:54	10:04	10:14	10:24	10:34	10:44	10:54
Dublin Rd (Opp G Hotel)		08:52	09:02	09:13	09:23	09:33	09:43	09:55	10:05	10:15	10:25	10:35	10:45	10:55
College Rd Galway (Opp Loyola Pk)		08:53	09:03	09:14	09:24	09:34	09:44	09:56	10:06	10:16	10:26	10:36	10:46	10:56
College Rd Galway (Opp Sportsground)		08:54	09:04	09:15	09:25	09:35	09:45	09:57	10:07	10:17	10:27	10:37	10:47	10:57
College Rd Galway (Opp City Hall)		08:54	09:04	09:15	09:25	09:35	09:45	09:57	10:07	10:17	10:27	10:37	10:47	10:57
Forster St (Morgans Hotel)		08:56	09:06	09:17	09:27	09:37	09:47	09:59	10:09	10:19	10:29	10:39	10:49	10:59
Eyre Square East (Stop No 8)	arr	08:57	09:07	09:19	09:29	09:39	09:49	10:00	10:10	10:20	10:30	10:40	10:50	11:00

*** The TFI Live App allows you to access live real time departure and journey planning information across the Transport for Ireland (TFI) network**

TFI TRANSPORT FOR IRELAND

Bus Éireann

TFI Leap

Valid from 29.06.2025

Use your TFI Leap Card to avail of cheaper fares and free interchange between routes

409 An Pháirc Mhór to Eyre Sq

Operating day		Monday - Friday												
Celestica	dep	10:40	10:50	11:00	11:10	11:20	11:30	11:40	11:50	12:00	12:10	12:20	12:30	12:40
Medtronic		10:42	10:52	11:02	11:12	11:22	11:32	11:42	11:52	12:02	12:12	12:22	12:32	12:42
Parkmore Rd (Roundabout)		10:44	10:54	11:04	11:14	11:24	11:34	11:44	11:54	12:05	12:15	12:25	12:35	12:45
Ballybrit RC		10:44	10:54	11:04	11:14	11:24	11:34	11:44	11:54	12:05	12:15	12:25	12:35	12:45
Parkmore Rd (Opp Western Motors Entr)		10:45	10:55	11:05	11:15	11:25	11:35	11:45	11:55	12:06	12:16	12:26	12:36	12:46
Doughiska Rd (Brierhill Shop Centre)		10:48	10:58	11:08	11:18	11:28	11:39	11:49	11:59	12:10	12:20	12:30	12:40	12:50
Doughiska Rd (Opp Nestors Centra)		10:49	10:59	11:09	11:19	11:29	11:40	11:50	12:00	12:11	12:21	12:31	12:41	12:51
Doughiska Rd (Opp Primary School)		10:50	11:00	11:10	11:20	11:30	11:41	11:51	12:01	12:12	12:22	12:32	12:42	12:52
Doughiska Rd (Opp An Fiodan)		10:52	11:02	11:12	11:22	11:32	11:42	11:52	12:02	12:13	12:23	12:33	12:43	12:53
Doughiska Rd (Castan)		10:52	11:02	11:12	11:22	11:32	11:43	11:53	12:03	12:14	12:24	12:34	12:44	12:54
Dublin Rd (Castlegar Complex)		10:55	11:05	11:15	11:25	11:35	11:46	11:56	12:06	12:18	12:28	12:38	12:48	12:58
Dublin Rd (Kingsvalley Hotel)		10:58	11:08	11:18	11:28	11:38	11:49	11:59	12:09	12:21	12:31	12:41	12:51	13:01
Dublin Rd (Opp Woodhaven)		10:59	11:09	11:19	11:29	11:39	11:50	12:00	12:10	12:22	12:32	12:42	12:52	13:02
ATU Galway City		11:01	11:11	11:21	11:31	11:41	11:51	12:01	12:11	12:23	12:33	12:43	12:53	13:03
Dublin Rd (Dawn Dairies)		11:02	11:12	11:22	11:32	11:42	11:52	12:02	12:12	12:24	12:34	12:44	12:54	13:04
Dublin Rd (Opp Glenina Hgts)		11:03	11:13	11:23	11:33	11:43	11:53	12:03	12:13	12:25	12:35	12:45	12:55	13:05
Dublin Rd (Woodlands)		11:05	11:15	11:25	11:35	11:45	11:55	12:05	12:15	12:27	12:37	12:47	12:57	13:07
Dublin Rd (Opp G Hotel)		11:06	11:16	11:26	11:36	11:46	11:56	12:06	12:16	12:28	12:38	12:48	12:58	13:08
College Rd Galway (Opp Loyola Pk)		11:07	11:17	11:27	11:37	11:47	11:58	12:08	12:18	12:30	12:40	12:50	13:00	13:10
College Rd Galway (Opp Sportsground)		11:08	11:18	11:28	11:38	11:48	11:58	12:08	12:18	12:30	12:40	12:50	13:00	13:10
College Rd Galway (Opp City Hall)		11:08	11:18	11:28	11:38	11:48	11:59	12:09	12:19	12:31	12:41	12:51	13:01	13:11
Forster St (Morgans Hotel)		11:10	11:20	11:30	11:40	11:50	12:01	12:11	12:21	12:33	12:43	12:53	13:03	13:13
Eyre Square East (Stop No 8)	arr	11:11	11:21	11:31	11:41	11:51	12:02	12:12	12:22	12:34	12:44	12:54	13:04	13:14

Operating day		Monday - Friday												
Celestica	dep	12:50	13:00	13:10	13:20	13:30	13:40	13:50	14:00	14:10	14:20	14:30	14:40	14:50
Medtronic		12:52	13:02	13:12	13:22	13:32	13:42	13:52	14:02	14:12	14:22	14:32	14:42	14:52
Parkmore Rd (Roundabout)		12:55	13:05	13:15	13:25	13:35	13:44	13:54	14:04	14:14	14:24	14:34	14:44	14:54
Ballybrit RC		12:55	13:05	13:15	13:25	13:35	13:44	13:54	14:04	14:14	14:24	14:34	14:44	14:54
Parkmore Rd (Opp Western Motors Entr)		12:56	13:06	13:16	13:26	13:36	13:45	13:55	14:05	14:15	14:25	14:35	14:45	14:55
Doughiska Rd (Brierhill Shop Centre)		13:00	13:10	13:20	13:30	13:40	13:49	13:59	14:09	14:19	14:29	14:39	14:49	14:59
Doughiska Rd (Opp Nestors Centra)		13:01	13:11	13:21	13:31	13:41	13:50	14:00	14:10	14:20	14:30	14:40	14:50	15:00
Doughiska Rd (Opp Primary School)		13:02	13:12	13:22	13:32	13:42	13:51	14:01	14:11	14:21	14:31	14:41	14:51	15:01
Doughiska Rd (Opp An Fiodan)		13:03	13:13	13:23	13:33	13:43	13:52	14:02	14:12	14:22	14:32	14:42	14:52	15:02
Doughiska Rd (Castan)		13:04	13:14	13:24	13:34	13:44	13:53	14:03	14:13	14:23	14:33	14:43	14:53	15:03
Dublin Rd (Castlegar Complex)		13:08	13:18	13:28	13:38	13:48	13:56	14:06	14:16	14:26	14:36	14:46	14:56	15:06
Dublin Rd (Kingsvalley Hotel)		13:11	13:21	13:31	13:41	13:51	13:59	14:09	14:19	14:29	14:39	14:49	14:59	15:09
Dublin Rd (Opp Woodhaven)		13:12	13:22	13:32	13:42	13:52	14:00	14:10	14:20	14:30	14:40	14:50	15:00	15:10
ATU Galway City		13:13	13:23	13:33	13:43	13:53	14:01	14:11	14:21	14:31	14:41	14:51	15:01	15:11
Dublin Rd (Dawn Dairies)		13:14	13:24	13:34	13:44	13:54	14:02	14:12	14:22	14:32	14:42	14:52	15:02	15:12
Dublin Rd (Opp Glenina Hgts)		13:15	13:25	13:35	13:45	13:55	14:03	14:13	14:23	14:33	14:43	14:53	15:03	15:13
Dublin Rd (Woodlands)		13:17	13:27	13:37	13:47	13:57	14:05	14:15	14:25	14:35	14:45	14:55	15:05	15:15
Dublin Rd (Opp G Hotel)		13:18	13:28	13:38	13:48	13:58	14:06	14:16	14:26	14:36	14:46	14:56	15:06	15:16
College Rd Galway (Opp Loyola Pk)		13:20	13:30	13:40	13:50	14:00	14:08	14:18	14:28	14:38	14:48	14:58	15:08	15:18
College Rd Galway (Opp Sportsground)		13:20	13:30	13:40	13:50	14:00	14:08	14:18	14:28	14:38	14:48	14:58	15:08	15:18
College Rd Galway (Opp City Hall)		13:21	13:31	13:41	13:51	14:01	14:09	14:19	14:29	14:39	14:49	14:59	15:09	15:19
Forster St (Morgans Hotel)		13:23	13:33	13:43	13:53	14:03	14:11	14:21	14:31	14:41	14:51	15:01	15:11	15:21
Eyre Square East (Stop No 8)	arr	13:24	13:34	13:44	13:54	14:04	14:12	14:22	14:32	14:42	14:52	15:02	15:12	15:22

*** The TFI Live App allows you to access live real time departure and journey planning information across the Transport for Ireland (TFI) network**

TFI TRANSPORT FOR IRELAND

Bus Éireann

TFI Leap

Valid from 29.06.2025

Use your TFI Leap Card to avail of cheaper fares and free interchange between routes

409 An Pháirc Mhór to Eyre Sq

Operating day		Monday - Friday												
Celestica	dep	15:00	15:10	15:20	15:30	15:40	15:50	16:00	16:10	16:20	16:30	16:40	16:50	17:00
Medtronic		15:03	15:13	15:23	15:32	15:42	15:52	16:02	16:12	16:23	16:33	16:43	16:52	17:02
Parkmore Rd (Roundabout)		15:06	15:16	15:26	15:34	15:44	15:54	16:04	16:14	16:26	16:36	16:46	16:54	17:04
Ballybrit RC		15:06	15:16	15:26	15:34	15:44	15:54	16:04	16:14	16:26	16:36	16:46	16:54	17:04
Parkmore Rd (Opp Western Motors Entr)		15:07	15:17	15:27	15:35	15:45	15:55	16:05	16:15	16:27	16:37	16:47	16:55	17:05
Doughiska Rd (Brierhill Shop Centre)		15:10	15:20	15:30	15:39	15:49	15:59	16:09	16:19	16:30	16:40	16:50	16:58	17:08
Doughiska Rd (Opp Nestors Centra)		15:11	15:21	15:31	15:40	15:50	16:00	16:10	16:20	16:31	16:41	16:51	16:59	17:09
Doughiska Rd (Opp Primary School)		15:12	15:22	15:32	15:41	15:51	16:01	16:11	16:21	16:32	16:42	16:52	17:00	17:10
Doughiska Rd (Opp An Fiodan)		15:14	15:24	15:34	15:42	15:52	16:02	16:12	16:22	16:34	16:44	16:54	17:01	17:11
Doughiska Rd (Castan)		15:14	15:24	15:34	15:43	15:53	16:03	16:13	16:23	16:34	16:44	16:54	17:02	17:12
Dublin Rd (Castlegar Complex)		15:17	15:27	15:37	15:46	15:56	16:06	16:16	16:26	16:37	16:47	16:57	17:04	17:14
Dublin Rd (Kingsvalley Hotel)		15:20	15:30	15:40	15:49	15:59	16:09	16:19	16:29	16:40	16:50	17:00	17:07	17:17
Dublin Rd (Opp Woodhaven)		15:21	15:31	15:41	15:50	16:00	16:10	16:20	16:30	16:41	16:51	17:01	17:08	17:18
ATU Galway City		15:22	15:32	15:42	15:51	16:01	16:11	16:21	16:31	16:42	16:52	17:02	17:10	17:20
Dublin Rd (Dawn Dairies)		15:23	15:33	15:43	15:52	16:02	16:12	16:22	16:32	16:43	16:53	17:03	17:11	17:21
Dublin Rd (Opp Glenina Hgts)		15:24	15:34	15:44	15:53	16:03	16:13	16:23	16:33	16:44	16:54	17:04	17:12	17:22
Dublin Rd (Woodlands)		15:26	15:36	15:46	15:55	16:05	16:15	16:25	16:35	16:46	16:56	17:06	17:14	17:24
Dublin Rd (Opp G Hotel)		15:27	15:37	15:47	15:56	16:06	16:16	16:26	16:36	16:47	16:57	17:07	17:15	17:25
College Rd Galway (Opp Loyola Pk)		15:28	15:38	15:48	15:58	16:08	16:18	16:28	16:38	16:48	16:58	17:08	17:16	17:26
College Rd Galway (Opp Sportsground)		15:29	15:39	15:49	15:58	16:08	16:18	16:28	16:38	16:49	16:59	17:09	17:17	17:27
College Rd Galway (Opp City Hall)		15:29	15:39	15:49	15:59	16:09	16:19	16:29	16:39	16:49	16:59	17:09	17:17	17:27
Forster St (Morgans Hotel)		15:31	15:41	15:51	16:01	16:11	16:21	16:31	16:41	16:51	17:01	17:11	17:19	17:29
Eyre Square East (Stop No 8)	arr	15:33	15:43	15:53	16:02	16:12	16:22	16:32	16:42	16:53	17:03	17:13	17:20	17:30

Operating day		Monday - Friday												
Celestica	dep	17:10	17:20	17:30	17:40	17:50	18:00	18:10	18:20	18:30	18:40	18:50	19:00	19:15
Medtronic		17:12	17:22	17:32	17:42	17:52	18:02	18:12	18:22	18:32	18:42	18:52	19:02	19:17
Parkmore Rd (Roundabout)		17:14	17:24	17:34	17:44	17:54	18:04	18:14	18:24	18:34	18:44	18:54	19:04	19:19
Ballybrit RC		17:14	17:24	17:34	17:44	17:54	18:04	18:14	18:24	18:34	18:44	18:54	19:04	19:19
Parkmore Rd (Opp Western Motors Entr)		17:15	17:25	17:35	17:45	17:55	18:05	18:15	18:25	18:35	18:45	18:55	19:05	19:20
Doughiska Rd (Brierhill Shop Centre)		17:18	17:28	17:38	17:48	17:58	18:08	18:18	18:28	18:38	18:48	18:58	19:08	19:23
Doughiska Rd (Opp Nestors Centra)		17:19	17:29	17:39	17:49	17:59	18:09	18:19	18:29	18:39	18:49	18:59	19:09	19:24
Doughiska Rd (Opp Primary School)		17:20	17:30	17:40	17:50	18:00	18:10	18:20	18:30	18:40	18:50	19:00	19:10	19:25
Doughiska Rd (Opp An Fiodan)		17:21	17:31	17:41	17:51	18:01	18:11	18:21	18:31	18:41	18:51	19:01	19:11	19:26
Doughiska Rd (Castan)		17:22	17:32	17:42	17:52	18:02	18:12	18:22	18:32	18:42	18:52	19:02	19:12	19:27
Dublin Rd (Castlegar Complex)		17:24	17:34	17:44	17:54	18:04	18:14	18:24	18:34	18:44	18:54	19:04	19:14	19:29
Dublin Rd (Kingsvalley Hotel)		17:27	17:37	17:47	17:57	18:07	18:16	18:26	18:36	18:46	18:56	19:06	19:16	19:31
Dublin Rd (Opp Woodhaven)		17:28	17:38	17:48	17:58	18:08	18:17	18:27	18:37	18:47	18:57	19:07	19:17	19:32
ATU Galway City		17:30	17:40	17:50	18:00	18:10	18:18	18:28	18:38	18:48	18:58	19:08	19:18	19:33
Dublin Rd (Dawn Dairies)		17:31	17:41	17:51	18:01	18:11	18:19	18:29	18:39	18:49	18:59	19:09	19:19	19:34
Dublin Rd (Opp Glenina Hgts)		17:32	17:42	17:52	18:02	18:12	18:20	18:30	18:40	18:50	19:00	19:10	19:20	19:35
Dublin Rd (Woodlands)		17:34	17:44	17:54	18:04	18:14	18:22	18:32	18:42	18:52	19:02	19:12	19:22	19:37
Dublin Rd (Opp G Hotel)		17:35	17:45	17:55	18:05	18:15	18:23	18:33	18:43	18:53	19:03	19:13	19:23	19:38
College Rd Galway (Opp Loyola Pk)		17:36	17:46	17:56	18:06	18:16	18:24	18:34	18:44	18:54	19:04	19:14	19:24	19:39
College Rd Galway (Opp Sportsground)		17:37	17:47	17:57	18:07	18:17	18:25	18:35	18:45	18:55	19:05	19:15	19:25	19:40
College Rd Galway (Opp City Hall)		17:37	17:47	17:57	18:07	18:17	18:25	18:35	18:45	18:55	19:05	19:15	19:25	19:40
Forster St (Morgans Hotel)		17:39	17:49	17:59	18:09	18:19	18:27	18:37	18:47	18:57	19:07	19:17	19:27	19:42
Eyre Square East (Stop No 8)	arr	17:40	17:50	18:00	18:10	18:20	18:29	18:39	18:49	18:59	19:09	19:19	19:29	19:44

*** The TFI Live App allows you to access live real time departure and journey planning information across the Transport for Ireland (TFI) network**

TFI TRANSPORT FOR IRELAND

Bus Éireann

TFI Leap

Valid from 29.06.2025

Use your TFI Leap Card to avail of cheaper fares and free interchange between routes

409 An Pháirc Mhór to Eyre Sq

Operating day		Monday - Friday												
Celestica	dep	19:30	19:45	20:00	20:15	20:30	20:45	21:00	21:15	21:30	21:45	22:00	22:15	22:30
Medtronic		19:32	19:47	20:02	20:17	20:32	20:47	21:01	21:16	21:31	21:46	22:01	22:16	22:31
Parkmore Rd (Roundabout)		19:34	19:49	20:04	20:19	20:34	20:49	21:03	21:18	21:33	21:48	22:03	22:18	22:33
Ballybrit RC		19:34	19:49	20:05	20:20	20:35	20:50	21:03	21:18	21:33	21:48	22:03	22:18	22:33
Parkmore Rd (Opp Western Motors Entr)		19:35	19:50	20:05	20:20	20:35	20:50	21:04	21:19	21:34	21:49	22:04	22:19	22:34
Doughiska Rd (Brierhill Shop Centre)		19:38	19:53	20:08	20:23	20:38	20:53	21:06	21:21	21:36	21:51	22:06	22:21	22:36
Doughiska Rd (Opp Nestors Centra)		19:39	19:54	20:09	20:24	20:39	20:54	21:07	21:22	21:37	21:52	22:07	22:22	22:37
Doughiska Rd (Opp Primary School)		19:40	19:55	20:09	20:24	20:39	20:54	21:08	21:23	21:38	21:53	22:08	22:23	22:38
Doughiska Rd (Opp An Fiodan)		19:41	19:56	20:10	20:25	20:40	20:55	21:09	21:24	21:39	21:54	22:09	22:24	22:39
Doughiska Rd (Castan)		19:42	19:57	20:11	20:26	20:41	20:56	21:10	21:25	21:40	21:55	22:09	22:24	22:39
Dublin Rd (Castlegar Complex)		19:44	19:59	20:12	20:27	20:42	20:57	21:12	21:27	21:42	21:57	22:11	22:26	22:41
Dublin Rd (Kingsvalley Hotel)		19:46	20:01	20:15	20:30	20:45	21:00	21:14	21:29	21:44	21:59	22:13	22:28	22:43
Dublin Rd (Opp Woodhaven)		19:47	20:02	20:16	20:31	20:46	21:01	21:15	21:30	21:45	22:00	22:14	22:29	22:44
ATU Galway City		19:48	20:03	20:17	20:32	20:47	21:02	21:16	21:31	21:46	22:01	22:15	22:30	22:45
Dublin Rd (Dawn Dairies)		19:49	20:04	20:17	20:32	20:47	21:02	21:17	21:32	21:47	22:02	22:15	22:30	22:45
Dublin Rd (Opp Glenina Hgts)		19:50	20:05	20:18	20:33	20:48	21:03	21:17	21:32	21:47	22:02	22:16	22:31	22:46
Dublin Rd (Woodlands)		19:52	20:06	20:19	20:34	20:49	21:04	21:18	21:33	21:48	22:03	22:17	22:32	22:47
Dublin Rd (Opp G Hotel)		19:53	20:07	20:20	20:35	20:50	21:05	21:19	21:34	21:49	22:04	22:18	22:33	22:48
College Rd Galway (Opp Loyola Pk)		19:54	20:08	20:21	20:36	20:51	21:06	21:20	21:35	21:50	22:05	22:19	22:34	22:49
College Rd Galway (Opp Sportsground)		19:55	20:09	20:22	20:37	20:52	21:07	21:21	21:36	21:51	22:06	22:19	22:34	22:49
College Rd Galway (Opp City Hall)		19:55	20:09	20:22	20:37	20:52	21:07	21:21	21:36	21:51	22:06	22:20	22:35	22:50
Forster St (Morgans Hotel)		19:57	20:11	20:24	20:39	20:54	21:09	21:23	21:38	21:53	22:08	22:21	22:36	22:51
Eyre Square East (Stop No 8)	arr	19:59	20:12	20:25	20:40	20:55	21:10	21:24	21:39	21:54	22:09	22:22	22:37	22:52

Operating day		Monday - Friday					
Celestica	dep	22:45	23:00	23:15	23:30	23:45	00:00
Medtronic		22:46	23:01	23:16	23:31	23:46	00:01
Parkmore Rd (Roundabout)		22:48	23:03	23:18	23:33	23:48	00:03
Ballybrit RC		22:48	23:03	23:18	23:33	23:48	00:03
Parkmore Rd (Opp Western Motors Entr)		22:49	23:04	23:19	23:34	23:49	00:04
Doughiska Rd (Brierhill Shop Centre)		22:51	23:06	23:21	23:36	23:51	00:06
Doughiska Rd (Opp Nestors Centra)		22:52	23:07	23:22	23:37	23:52	00:07
Doughiska Rd (Opp Primary School)		22:53	23:07	23:22	23:37	23:52	00:07
Doughiska Rd (Opp An Fiodan)		22:54	23:08	23:23	23:38	23:53	00:08
Doughiska Rd (Castan)		22:54	23:09	23:24	23:39	23:54	00:09
Dublin Rd (Castlegar Complex)		22:56	23:10	23:25	23:40	23:55	00:10
Dublin Rd (Kingsvalley Hotel)		22:58	23:12	23:27	23:42	23:57	00:12
Dublin Rd (Opp Woodhaven)		22:59	23:13	23:28	23:43	23:58	00:13
ATU Galway City		23:00	23:13	23:28	23:43	23:58	00:13
Dublin Rd (Dawn Dairies)		23:00	23:14	23:29	23:44	23:59	00:14
Dublin Rd (Opp Glenina Hgts)		23:01	23:14	23:29	23:44	23:59	00:14
Dublin Rd (Woodlands)		23:02	23:15	23:30	23:45	00:00	00:15
Dublin Rd (Opp G Hotel)		23:03	23:16	23:31	23:46	00:01	00:16
College Rd Galway (Opp Loyola Pk)		23:04	23:17	23:32	23:47	00:02	00:17
College Rd Galway (Opp Sportsground)		23:04	23:17	23:32	23:47	00:02	00:17
College Rd Galway (Opp City Hall)		23:05	23:18	23:33	23:48	00:03	00:18
Forster St (Morgans Hotel)		23:06	23:19	23:34	23:49	00:04	00:19
Eyre Square East (Stop No 8)	arr	23:07	23:20	23:35	23:50	00:05	00:20

*** The TFI Live App allows you to access live real time departure and journey planning information across the Transport for Ireland (TFI) network**

TFI TRANSPORT FOR IRELAND

Bus Éireann

TFI Leap

Valid from 29.06.2025

Use your TFI Leap Card to avail of cheaper fares and free interchange between routes

409 An Pháirc Mhór to Eyre Sq

Operating day		Saturday												
Celestica	dep	05:50	06:20	06:40	07:00	07:20	07:40	08:00	08:20	08:40	09:00	09:20	09:40	10:00
Medtronic		05:52	06:22	06:42	07:02	07:22	07:42	08:02	08:22	08:42	09:02	09:22	09:42	10:02
Parkmore Rd (Roundabout)		05:54	06:24	06:44	07:04	07:24	07:44	08:04	08:24	08:44	09:04	09:24	09:44	10:04
Ballybrit RC		05:55	06:25	06:45	07:05	07:25	07:45	08:04	08:24	08:44	09:04	09:24	09:44	10:04
Parkmore Rd (Opp Western Motors Entr)		05:55	06:25	06:45	07:05	07:25	07:45	08:05	08:25	08:45	09:05	09:25	09:45	10:05
Doughiska Rd (Brierhill Shop Centre)		05:58	06:28	06:48	07:08	07:28	07:48	08:08	08:28	08:48	09:08	09:28	09:48	10:08
Doughiska Rd (Opp Nestors Centra)		05:59	06:29	06:49	07:09	07:29	07:49	08:09	08:29	08:49	09:09	09:29	09:49	10:09
Doughiska Rd (Opp Primary School)		05:59	06:29	06:49	07:09	07:29	07:49	08:10	08:30	08:50	09:10	09:30	09:50	10:10
Doughiska Rd (Opp An Fiodan)		06:00	06:30	06:50	07:10	07:30	07:50	08:11	08:31	08:51	09:11	09:31	09:51	10:11
Doughiska Rd (Castan)		06:01	06:31	06:51	07:11	07:31	07:51	08:12	08:32	08:52	09:12	09:32	09:52	10:12
Dublin Rd (Castlegar Complex)		06:02	06:32	06:52	07:12	07:32	07:52	08:14	08:34	08:54	09:14	09:34	09:54	10:14
Dublin Rd (Kingsvalley Hotel)		06:05	06:35	06:55	07:15	07:35	07:55	08:16	08:36	08:56	09:16	09:36	09:57	10:17
Dublin Rd (Opp Woodhaven)		06:06	06:36	06:56	07:16	07:36	07:56	08:17	08:37	08:57	09:17	09:37	09:58	10:18
ATU Galway City		06:07	06:37	06:57	07:17	07:37	07:57	08:18	08:38	08:58	09:18	09:38	10:00	10:20
Dublin Rd (Dawn Dairies)		06:07	06:37	06:57	07:17	07:37	07:57	08:19	08:39	08:59	09:19	09:39	10:01	10:21
Dublin Rd (Opp Glenina Hgts)		06:08	06:38	06:58	07:18	07:38	07:58	08:20	08:40	09:00	09:20	09:40	10:02	10:22
Dublin Rd (Woodlands)		06:09	06:39	06:59	07:19	07:39	07:59	08:21	08:41	09:01	09:22	09:42	10:04	10:24
Dublin Rd (Opp G Hotel)		06:10	06:40	07:00	07:20	07:40	08:00	08:22	08:42	09:02	09:23	09:43	10:05	10:25
College Rd Galway (Opp Loyola Pk)		06:11	06:41	07:01	07:21	07:41	08:01	08:23	08:43	09:03	09:24	09:44	10:06	10:26
College Rd Galway (Opp Sportsground)		06:12	06:42	07:02	07:22	07:42	08:02	08:24	08:44	09:04	09:25	09:45	10:07	10:27
College Rd Galway (Opp City Hall)		06:12	06:42	07:02	07:22	07:42	08:02	08:24	08:44	09:04	09:25	09:45	10:07	10:27
Forster St (Morgans Hotel)		06:14	06:44	07:04	07:24	07:44	08:04	08:26	08:46	09:06	09:27	09:47	10:09	10:29
Eyre Square East (Stop No 8)	arr	06:15	06:45	07:05	07:25	07:45	08:05	08:27	08:47	09:07	09:29	09:49	10:10	10:30

Operating day		Saturday												
Celestica	dep	10:10	10:20	10:30	10:40	10:50	11:00	11:10	11:20	11:30	11:40	11:50	12:00	12:10
Medtronic		10:12	10:22	10:32	10:42	10:52	11:02	11:12	11:22	11:32	11:42	11:52	12:02	12:12
Parkmore Rd (Roundabout)		10:14	10:24	10:34	10:44	10:54	11:04	11:14	11:24	11:34	11:44	11:54	12:05	12:15
Ballybrit RC		10:14	10:24	10:34	10:44	10:54	11:04	11:14	11:24	11:34	11:44	11:54	12:05	12:15
Parkmore Rd (Opp Western Motors Entr)		10:15	10:25	10:35	10:45	10:55	11:05	11:15	11:25	11:35	11:45	11:55	12:06	12:16
Doughiska Rd (Brierhill Shop Centre)		10:18	10:28	10:38	10:48	10:58	11:08	11:18	11:28	11:39	11:49	11:59	12:10	12:20
Doughiska Rd (Opp Nestors Centra)		10:19	10:29	10:39	10:49	10:59	11:09	11:19	11:29	11:40	11:50	12:00	12:11	12:21
Doughiska Rd (Opp Primary School)		10:20	10:30	10:40	10:50	11:00	11:10	11:20	11:30	11:41	11:51	12:01	12:12	12:22
Doughiska Rd (Opp An Fiodan)		10:21	10:31	10:41	10:52	11:02	11:12	11:22	11:32	11:42	11:52	12:02	12:13	12:23
Doughiska Rd (Castan)		10:22	10:32	10:42	10:52	11:02	11:12	11:22	11:32	11:43	11:53	12:03	12:14	12:24
Dublin Rd (Castlegar Complex)		10:24	10:34	10:44	10:55	11:05	11:15	11:25	11:35	11:46	11:56	12:06	12:18	12:28
Dublin Rd (Kingsvalley Hotel)		10:27	10:37	10:47	10:58	11:08	11:18	11:28	11:38	11:49	11:59	12:09	12:21	12:31
Dublin Rd (Opp Woodhaven)		10:28	10:38	10:48	10:59	11:09	11:19	11:29	11:39	11:50	12:00	12:10	12:22	12:32
ATU Galway City		10:30	10:40	10:50	11:01	11:11	11:21	11:31	11:41	11:51	12:01	12:11	12:23	12:33
Dublin Rd (Dawn Dairies)		10:31	10:41	10:51	11:02	11:12	11:22	11:32	11:42	11:52	12:02	12:12	12:24	12:34
Dublin Rd (Opp Glenina Hgts)		10:32	10:42	10:52	11:03	11:13	11:23	11:33	11:43	11:53	12:03	12:13	12:25	12:35
Dublin Rd (Woodlands)		10:34	10:44	10:54	11:05	11:15	11:25	11:35	11:45	11:55	12:05	12:15	12:27	12:37
Dublin Rd (Opp G Hotel)		10:35	10:45	10:55	11:06	11:16	11:26	11:36	11:46	11:56	12:06	12:16	12:28	12:38
College Rd Galway (Opp Loyola Pk)		10:36	10:46	10:56	11:07	11:17	11:27	11:37	11:47	11:58	12:08	12:18	12:30	12:40
College Rd Galway (Opp Sportsground)		10:37	10:47	10:57	11:08	11:18	11:28	11:38	11:48	11:58	12:08	12:18	12:30	12:40
College Rd Galway (Opp City Hall)		10:37	10:47	10:57	11:08	11:18	11:28	11:38	11:48	11:59	12:09	12:19	12:31	12:41
Forster St (Morgans Hotel)		10:39	10:49	10:59	11:10	11:20	11:30	11:40	11:50	12:01	12:11	12:21	12:33	12:43
Eyre Square East (Stop No 8)	arr	10:40	10:50	11:00	11:11	11:21	11:31	11:41	11:51	12:02	12:12	12:22	12:34	12:44

*** The TFI Live App allows you to access live real time departure and journey planning information across the Transport for Ireland (TFI) network**

TFI TRANSPORT FOR IRELAND

Bus Éireann

TFI Leap

Valid from 29.06.2025

Use your TFI Leap Card to avail of cheaper fares and free interchange between routes

409 An Pháirc Mhór to Eyre Sq

Operating day		Saturday												
Celestica	dep	12:20	12:30	12:40	12:50	13:00	13:10	13:20	13:30	13:40	13:50	14:00	14:10	14:20
Medtronic		12:22	12:32	12:42	12:52	13:02	13:12	13:22	13:32	13:42	13:52	14:02	14:12	14:22
Parkmore Rd (Roundabout)		12:25	12:35	12:45	12:55	13:05	13:15	13:25	13:35	13:44	13:54	14:04	14:14	14:24
Ballybrit RC		12:25	12:35	12:45	12:55	13:05	13:15	13:25	13:35	13:44	13:54	14:04	14:14	14:24
Parkmore Rd (Opp Western Motors Entr)		12:26	12:36	12:46	12:56	13:06	13:16	13:26	13:36	13:45	13:55	14:05	14:15	14:25
Doughiska Rd (Brierhill Shop Centre)		12:30	12:40	12:50	13:00	13:10	13:20	13:30	13:40	13:49	13:59	14:09	14:19	14:29
Doughiska Rd (Opp Nestors Centra)		12:31	12:41	12:51	13:01	13:11	13:21	13:31	13:41	13:50	14:00	14:10	14:20	14:30
Doughiska Rd (Opp Primary School)		12:32	12:42	12:52	13:02	13:12	13:22	13:32	13:42	13:51	14:01	14:11	14:21	14:31
Doughiska Rd (Opp An Fiodan)		12:33	12:43	12:53	13:03	13:13	13:23	13:33	13:43	13:52	14:02	14:12	14:22	14:32
Doughiska Rd (Castan)		12:34	12:44	12:54	13:04	13:14	13:24	13:34	13:44	13:53	14:03	14:13	14:23	14:33
Dublin Rd (Castlegar Complex)		12:38	12:48	12:58	13:08	13:18	13:28	13:38	13:48	13:56	14:06	14:16	14:26	14:36
Dublin Rd (Kingsvalley Hotel)		12:41	12:51	13:01	13:11	13:21	13:31	13:41	13:51	13:59	14:09	14:19	14:29	14:39
Dublin Rd (Opp Woodhaven)		12:42	12:52	13:02	13:12	13:22	13:32	13:42	13:52	14:00	14:10	14:20	14:30	14:40
ATU Galway City		12:43	12:53	13:03	13:13	13:23	13:33	13:43	13:53	14:01	14:11	14:21	14:31	14:41
Dublin Rd (Dawn Dairies)		12:44	12:54	13:04	13:14	13:24	13:34	13:44	13:54	14:02	14:12	14:22	14:32	14:42
Dublin Rd (Opp Glenina Hgts)		12:45	12:55	13:05	13:15	13:25	13:35	13:45	13:55	14:03	14:13	14:23	14:33	14:43
Dublin Rd (Woodlands)		12:47	12:57	13:07	13:17	13:27	13:37	13:47	13:57	14:05	14:15	14:25	14:35	14:45
Dublin Rd (Opp G Hotel)		12:48	12:58	13:08	13:18	13:28	13:38	13:48	13:58	14:06	14:16	14:26	14:36	14:46
College Rd Galway (Opp Loyola Pk)		12:50	13:00	13:10	13:20	13:30	13:40	13:50	14:00	14:08	14:18	14:28	14:38	14:48
College Rd Galway (Opp Sportsground)		12:50	13:00	13:10	13:20	13:30	13:40	13:50	14:00	14:08	14:18	14:28	14:38	14:48
College Rd Galway (Opp City Hall)		12:51	13:01	13:11	13:21	13:31	13:41	13:51	14:01	14:09	14:19	14:29	14:39	14:49
Forster St (Morgans Hotel)		12:53	13:03	13:13	13:23	13:33	13:43	13:53	14:03	14:11	14:21	14:31	14:41	14:51
Eyre Square East (Stop No 8)	arr	12:54	13:04	13:14	13:24	13:34	13:44	13:54	14:04	14:12	14:22	14:32	14:42	14:52

Operating day		Saturday												
Celestica	dep	14:30	14:40	14:50	15:00	15:10	15:20	15:30	15:40	15:50	16:00	16:10	16:20	16:30
Medtronic		14:32	14:42	14:52	15:03	15:13	15:23	15:32	15:42	15:52	16:02	16:12	16:23	16:33
Parkmore Rd (Roundabout)		14:34	14:44	14:54	15:06	15:16	15:26	15:34	15:44	15:54	16:04	16:14	16:26	16:36
Ballybrit RC		14:34	14:44	14:54	15:06	15:16	15:26	15:34	15:44	15:54	16:04	16:14	16:26	16:36
Parkmore Rd (Opp Western Motors Entr)		14:35	14:45	14:55	15:07	15:17	15:27	15:35	15:45	15:55	16:05	16:15	16:27	16:37
Doughiska Rd (Brierhill Shop Centre)		14:39	14:49	14:59	15:10	15:20	15:30	15:39	15:49	15:59	16:09	16:19	16:30	16:40
Doughiska Rd (Opp Nestors Centra)		14:40	14:50	15:00	15:11	15:21	15:31	15:40	15:50	16:00	16:10	16:20	16:31	16:41
Doughiska Rd (Opp Primary School)		14:41	14:51	15:01	15:12	15:22	15:32	15:41	15:51	16:01	16:11	16:21	16:32	16:42
Doughiska Rd (Opp An Fiodan)		14:42	14:52	15:02	15:14	15:24	15:34	15:42	15:52	16:02	16:12	16:22	16:34	16:44
Doughiska Rd (Castan)		14:43	14:53	15:03	15:14	15:24	15:34	15:43	15:53	16:03	16:13	16:23	16:34	16:44
Dublin Rd (Castlegar Complex)		14:46	14:56	15:06	15:17	15:27	15:37	15:46	15:56	16:06	16:16	16:26	16:37	16:47
Dublin Rd (Kingsvalley Hotel)		14:49	14:59	15:09	15:20	15:30	15:40	15:49	15:59	16:09	16:19	16:29	16:40	16:50
Dublin Rd (Opp Woodhaven)		14:50	15:00	15:10	15:21	15:31	15:41	15:50	16:00	16:10	16:20	16:30	16:41	16:51
ATU Galway City		14:51	15:01	15:11	15:22	15:32	15:42	15:51	16:01	16:11	16:21	16:31	16:42	16:52
Dublin Rd (Dawn Dairies)		14:52	15:02	15:12	15:23	15:33	15:43	15:52	16:02	16:12	16:22	16:32	16:43	16:53
Dublin Rd (Opp Glenina Hgts)		14:53	15:03	15:13	15:24	15:34	15:44	15:53	16:03	16:13	16:23	16:33	16:44	16:54
Dublin Rd (Woodlands)		14:55	15:05	15:15	15:26	15:36	15:46	15:55	16:05	16:15	16:25	16:35	16:46	16:56
Dublin Rd (Opp G Hotel)		14:56	15:06	15:16	15:27	15:37	15:47	15:56	16:06	16:16	16:26	16:36	16:47	16:57
College Rd Galway (Opp Loyola Pk)		14:58	15:08	15:18	15:28	15:38	15:48	15:58	16:08	16:18	16:28	16:38	16:48	16:58
College Rd Galway (Opp Sportsground)		14:58	15:08	15:18	15:29	15:39	15:49	15:58	16:08	16:18	16:28	16:38	16:49	16:59
College Rd Galway (Opp City Hall)		14:59	15:09	15:19	15:29	15:39	15:49	15:59	16:09	16:19	16:29	16:39	16:49	16:59
Forster St (Morgans Hotel)		15:01	15:11	15:21	15:31	15:41	15:51	16:01	16:11	16:21	16:31	16:41	16:51	17:01
Eyre Square East (Stop No 8)	arr	15:02	15:12	15:22	15:33	15:43	15:53	16:02	16:12	16:22	16:32	16:42	16:53	17:03

*** The TFI Live App allows you to access live real time departure and journey planning information across the Transport for Ireland (TFI) network**

TFI TRANSPORT FOR IRELAND

Bus Éireann

TFI Leap

Valid from 29.06.2025

Use your TFI Leap Card to avail of cheaper fares and free interchange between routes

409 An Pháirc Mhór to Eyre Sq

Operating day		Saturday												
Celestica	dep	16:40	16:50	17:00	17:10	17:20	17:30	17:40	17:50	18:00	18:10	18:20	18:30	18:40
Medtronic		16:43	16:52	17:02	17:12	17:22	17:32	17:42	17:52	18:02	18:12	18:22	18:32	18:42
Parkmore Rd (Roundabout)		16:46	16:54	17:04	17:14	17:24	17:34	17:44	17:54	18:04	18:14	18:24	18:34	18:44
Ballybrit RC		16:46	16:54	17:04	17:14	17:24	17:34	17:44	17:54	18:04	18:14	18:24	18:34	18:44
Parkmore Rd (Opp Western Motors Entr)		16:47	16:55	17:05	17:15	17:25	17:35	17:45	17:55	18:05	18:15	18:25	18:35	18:45
Doughiska Rd (Brierhill Shop Centre)		16:50	16:58	17:08	17:18	17:28	17:38	17:48	17:58	18:08	18:18	18:28	18:38	18:48
Doughiska Rd (Opp Nestors Centra)		16:51	16:59	17:09	17:19	17:29	17:39	17:49	17:59	18:09	18:19	18:29	18:39	18:49
Doughiska Rd (Opp Primary School)		16:52	17:00	17:10	17:20	17:30	17:40	17:50	18:00	18:10	18:20	18:30	18:40	18:50
Doughiska Rd (Opp An Fiodan)		16:54	17:01	17:11	17:21	17:31	17:41	17:51	18:01	18:11	18:21	18:31	18:41	18:51
Doughiska Rd (Castan)		16:54	17:02	17:12	17:22	17:32	17:42	17:52	18:02	18:12	18:22	18:32	18:42	18:52
Dublin Rd (Castlegar Complex)		16:57	17:04	17:14	17:24	17:34	17:44	17:54	18:04	18:14	18:24	18:34	18:44	18:54
Dublin Rd (Kingsvalley Hotel)		17:00	17:07	17:17	17:27	17:37	17:47	17:57	18:07	18:16	18:26	18:36	18:46	18:56
Dublin Rd (Opp Woodhaven)		17:01	17:08	17:18	17:28	17:38	17:48	17:58	18:08	18:17	18:27	18:37	18:47	18:57
ATU Galway City		17:02	17:10	17:20	17:30	17:40	17:50	18:00	18:10	18:18	18:28	18:38	18:48	18:58
Dublin Rd (Dawn Dairies)		17:03	17:11	17:21	17:31	17:41	17:51	18:01	18:11	18:19	18:29	18:39	18:49	18:59
Dublin Rd (Opp Glenina Hgts)		17:04	17:12	17:22	17:32	17:42	17:52	18:02	18:12	18:20	18:30	18:40	18:50	19:00
Dublin Rd (Woodlands)		17:06	17:14	17:24	17:34	17:44	17:54	18:04	18:14	18:22	18:32	18:42	18:52	19:02
Dublin Rd (Opp G Hotel)		17:07	17:15	17:25	17:35	17:45	17:55	18:05	18:15	18:23	18:33	18:43	18:53	19:03
College Rd Galway (Opp Loyola Pk)		17:08	17:16	17:26	17:36	17:46	17:56	18:06	18:16	18:24	18:34	18:44	18:54	19:04
College Rd Galway (Opp Sportsground)		17:09	17:17	17:27	17:37	17:47	17:57	18:07	18:17	18:25	18:35	18:45	18:55	19:05
College Rd Galway (Opp City Hall)		17:09	17:17	17:27	17:37	17:47	17:57	18:07	18:17	18:25	18:35	18:45	18:55	19:05
Forster St (Morgans Hotel)		17:11	17:19	17:29	17:39	17:49	17:59	18:09	18:19	18:27	18:37	18:47	18:57	19:07
Eyre Square East (Stop No 8)	arr	17:13	17:20	17:30	17:40	17:50	18:00	18:10	18:20	18:29	18:39	18:49	18:59	19:09

Operating day		Saturday												
Celestica	dep	18:50	19:00	19:15	19:30	19:45	20:00	20:15	20:30	20:45	21:00	21:15	21:30	21:45
Medtronic		18:52	19:02	19:17	19:32	19:47	20:02	20:17	20:32	20:47	21:01	21:16	21:31	21:46
Parkmore Rd (Roundabout)		18:54	19:04	19:19	19:34	19:49	20:04	20:19	20:34	20:49	21:03	21:18	21:33	21:48
Ballybrit RC		18:54	19:04	19:19	19:34	19:49	20:05	20:20	20:35	20:50	21:03	21:18	21:33	21:48
Parkmore Rd (Opp Western Motors Entr)		18:55	19:05	19:20	19:35	19:50	20:05	20:20	20:35	20:50	21:04	21:19	21:34	21:49
Doughiska Rd (Brierhill Shop Centre)		18:58	19:08	19:23	19:38	19:53	20:08	20:23	20:38	20:53	21:06	21:21	21:36	21:51
Doughiska Rd (Opp Nestors Centra)		18:59	19:09	19:24	19:39	19:54	20:09	20:24	20:39	20:54	21:07	21:22	21:37	21:52
Doughiska Rd (Opp Primary School)		19:00	19:10	19:25	19:40	19:55	20:09	20:24	20:39	20:54	21:08	21:23	21:38	21:53
Doughiska Rd (Opp An Fiodan)		19:01	19:11	19:26	19:41	19:56	20:10	20:25	20:40	20:55	21:09	21:24	21:39	21:54
Doughiska Rd (Castan)		19:02	19:12	19:27	19:42	19:57	20:11	20:26	20:41	20:56	21:10	21:25	21:40	21:55
Dublin Rd (Castlegar Complex)		19:04	19:14	19:29	19:44	19:59	20:12	20:27	20:42	20:57	21:12	21:27	21:42	21:57
Dublin Rd (Kingsvalley Hotel)		19:06	19:16	19:31	19:46	20:01	20:15	20:30	20:45	21:00	21:14	21:29	21:44	21:59
Dublin Rd (Opp Woodhaven)		19:07	19:17	19:32	19:47	20:02	20:16	20:31	20:46	21:01	21:15	21:30	21:45	22:00
ATU Galway City		19:08	19:18	19:33	19:48	20:03	20:17	20:32	20:47	21:02	21:16	21:31	21:46	22:01
Dublin Rd (Dawn Dairies)		19:09	19:19	19:34	19:49	20:04	20:17	20:32	20:47	21:02	21:17	21:32	21:47	22:02
Dublin Rd (Opp Glenina Hgts)		19:10	19:20	19:35	19:50	20:05	20:18	20:33	20:48	21:03	21:17	21:32	21:47	22:02
Dublin Rd (Woodlands)		19:12	19:22	19:37	19:52	20:06	20:19	20:34	20:49	21:04	21:18	21:33	21:48	22:03
Dublin Rd (Opp G Hotel)		19:13	19:23	19:38	19:53	20:07	20:20	20:35	20:50	21:05	21:19	21:34	21:49	22:04
College Rd Galway (Opp Loyola Pk)		19:14	19:24	19:39	19:54	20:08	20:21	20:36	20:51	21:06	21:20	21:35	21:50	22:05
College Rd Galway (Opp Sportsground)		19:15	19:25	19:40	19:55	20:09	20:22	20:37	20:52	21:07	21:21	21:36	21:51	22:06
College Rd Galway (Opp City Hall)		19:15	19:25	19:40	19:55	20:09	20:22	20:37	20:52	21:07	21:21	21:36	21:51	22:06
Forster St (Morgans Hotel)		19:17	19:27	19:42	19:57	20:11	20:24	20:39	20:54	21:09	21:23	21:38	21:53	22:08
Eyre Square East (Stop No 8)	arr	19:19	19:29	19:44	19:59	20:12	20:25	20:40	20:55	21:10	21:24	21:39	21:54	22:09

*** The TFI Live App allows you to access live real time departure and journey planning information across the Transport for Ireland (TFI) network**

TFI TRANSPORT FOR IRELAND

Bus Éireann

TFI Leap

Valid from 29.06.2025

Use your TFI Leap Card to avail of cheaper fares and free interchange between routes

409 An Pháirc Mhór to Eyre Sq

Operating day		Saturday								
Celestica	dep	22:00	22:15	22:30	22:45	23:00	23:15	23:30	23:45	00:00
Medtronic		22:01	22:16	22:31	22:46	23:01	23:16	23:31	23:46	00:01
Parkmore Rd (Roundabout)		22:03	22:18	22:33	22:48	23:03	23:18	23:33	23:48	00:03
Ballybrit RC		22:03	22:18	22:33	22:48	23:03	23:18	23:33	23:48	00:03
Parkmore Rd (Opp Western Motors Entr)		22:04	22:19	22:34	22:49	23:04	23:19	23:34	23:49	00:04
Doughiska Rd (Brierhill Shop Centre)		22:06	22:21	22:36	22:51	23:06	23:21	23:36	23:51	00:06
Doughiska Rd (Opp Nestors Centra)		22:07	22:22	22:37	22:52	23:07	23:22	23:37	23:52	00:07
Doughiska Rd (Opp Primary School)		22:07	22:22	22:37	22:52	23:07	23:22	23:37	23:52	00:07
Doughiska Rd (Opp An Fiodan)		22:08	22:23	22:38	22:53	23:08	23:23	23:38	23:53	00:08
Doughiska Rd (Castan)		22:09	22:24	22:39	22:54	23:09	23:24	23:39	23:54	00:09
Dublin Rd (Castlegar Complex)		22:10	22:25	22:40	22:55	23:10	23:25	23:40	23:55	00:10
Dublin Rd (Kingsvalley Hotel)		22:13	22:28	22:43	22:58	23:12	23:27	23:42	23:57	00:12
Dublin Rd (Opp Woodhaven)		22:13	22:28	22:43	22:58	23:13	23:28	23:43	23:58	00:13
ATU Galway City		22:14	22:29	22:44	22:59	23:14	23:29	23:44	23:59	00:14
Dublin Rd (Dawn Dairies)		22:15	22:30	22:45	23:00	23:14	23:29	23:44	23:59	00:14
Dublin Rd (Opp Glenina Hgts)		22:15	22:30	22:45	23:00	23:15	23:30	23:45	00:00	00:15
Dublin Rd (Woodlands)		22:16	22:31	22:46	23:01	23:16	23:31	23:46	00:01	00:16
Dublin Rd (Opp G Hotel)		22:17	22:32	22:47	23:02	23:16	23:31	23:46	00:01	00:16
College Rd Galway (Opp Loyola Pk)		22:18	22:33	22:48	23:03	23:17	23:32	23:47	00:02	00:17
College Rd Galway (Opp Sportsground)		22:19	22:34	22:49	23:04	23:18	23:33	23:48	00:03	00:18
College Rd Galway (Opp City Hall)		22:19	22:34	22:49	23:04	23:18	23:33	23:48	00:03	00:18
Forster St (Morgans Hotel)		22:21	22:36	22:51	23:06	23:20	23:35	23:50	00:05	00:20
Eyre Square East (Stop No 8)	arr	22:22	22:37	22:52	23:07	23:21	23:36	23:51	00:06	00:21

Operating day		Sunday												
Celestica	dep	07:30	08:00	08:30	09:00	09:30	10:00	10:30	10:45	11:00	11:15	11:30	11:45	12:00
Medtronic		07:31	08:01	08:31	09:01	09:31	10:01	10:32	10:47	11:02	11:17	11:32	11:47	12:02
Parkmore Rd (Roundabout)		07:33	08:03	08:33	09:03	09:33	10:03	10:34	10:49	11:05	11:20	11:35	11:50	12:04
Ballybrit RC		07:33	08:03	08:33	09:03	09:33	10:03	10:34	10:49	11:05	11:20	11:35	11:50	12:04
Parkmore Rd (Opp Western Motors Entr)		07:34	08:04	08:34	09:04	09:34	10:04	10:35	10:50	11:06	11:21	11:36	11:51	12:05
Doughiska Rd (Brierhill Shop Centre)		07:36	08:06	08:36	09:06	09:36	10:06	10:38	10:53	11:09	11:24	11:39	11:54	12:08
Doughiska Rd (Opp Nestors Centra)		07:37	08:07	08:37	09:07	09:37	10:07	10:39	10:54	11:10	11:25	11:40	11:55	12:09
Doughiska Rd (Opp Primary School)		07:38	08:08	08:38	09:08	09:38	10:08	10:40	10:55	11:11	11:26	11:41	11:56	12:10
Doughiska Rd (Opp An Fiodan)		07:39	08:09	08:39	09:09	09:39	10:09	10:41	10:56	11:12	11:27	11:42	11:57	12:11
Doughiska Rd (Castan)		07:40	08:10	08:40	09:10	09:40	10:10	10:42	10:57	11:13	11:28	11:43	11:58	12:12
Dublin Rd (Castlegar Complex)		07:42	08:12	08:42	09:12	09:42	10:12	10:44	10:59	11:15	11:30	11:45	12:00	12:14
Dublin Rd (Kingsvalley Hotel)		07:44	08:14	08:44	09:14	09:44	10:14	10:46	11:01	11:17	11:32	11:47	12:02	12:16
Dublin Rd (Opp Woodhaven)		07:45	08:15	08:45	09:15	09:45	10:15	10:47	11:02	11:18	11:33	11:48	12:03	12:17
ATU Galway City		07:47	08:17	08:47	09:17	09:47	10:17	10:48	11:03	11:19	11:34	11:49	12:04	12:18
Dublin Rd (Dawn Dairies)		07:47	08:17	08:47	09:17	09:47	10:17	10:49	11:04	11:20	11:35	11:50	12:05	12:19
Dublin Rd (Opp Glenina Hgts)		07:48	08:18	08:48	09:18	09:48	10:18	10:50	11:05	11:21	11:36	11:51	12:06	12:20
Dublin Rd (Woodlands)		07:50	08:20	08:50	09:20	09:50	10:20	10:52	11:07	11:22	11:37	11:52	12:07	12:22
Dublin Rd (Opp G Hotel)		07:51	08:21	08:51	09:21	09:51	10:21	10:53	11:08	11:23	11:38	11:53	12:08	12:23
College Rd Galway (Opp Loyola Pk)		07:52	08:22	08:52	09:22	09:52	10:22	10:54	11:09	11:24	11:39	11:54	12:09	12:24
College Rd Galway (Opp Sportsground)		07:53	08:23	08:53	09:23	09:53	10:23	10:55	11:10	11:25	11:40	11:55	12:10	12:25
College Rd Galway (Opp City Hall)		07:53	08:23	08:53	09:23	09:53	10:23	10:55	11:10	11:25	11:40	11:55	12:10	12:25
Forster St (Morgans Hotel)		07:55	08:25	08:55	09:25	09:55	10:25	10:57	11:12	11:27	11:42	11:57	12:12	12:27
Eyre Square East (Stop No 8)	arr	07:56	08:26	08:56	09:26	09:56	10:26	10:59	11:14	11:28	11:43	11:58	12:13	12:29

*** The TFI Live App allows you to access live real time departure and journey planning information across the Transport for Ireland (TFI) network**

TFI TRANSPORT FOR IRELAND

Bus Éireann

TFI Leap

Valid from 29.06.2025

Use your TFI Leap Card to avail of cheaper fares and free interchange between routes

409 An Pháirc Mhór to Eyre Sq

Operating day		Sunday												
Celestica	dep	12:15	12:30	12:45	13:00	13:15	13:30	13:45	14:00	14:15	14:30	14:45	15:00	15:15
Medtronic		12:17	12:32	12:47	13:02	13:17	13:32	13:47	14:02	14:17	14:32	14:47	15:02	15:17
Parkmore Rd (Roundabout)		12:19	12:34	12:49	13:04	13:19	13:34	13:49	14:04	14:19	14:34	14:49	15:04	15:19
Ballybrit RC		12:19	12:34	12:49	13:04	13:19	13:34	13:49	14:04	14:19	14:34	14:49	15:04	15:19
Parkmore Rd (Opp Western Motors Entr)		12:20	12:35	12:50	13:05	13:20	13:35	13:50	14:05	14:20	14:35	14:50	15:05	15:20
Doughiska Rd (Brierhill Shop Centre)		12:23	12:38	12:53	13:08	13:23	13:38	13:53	14:08	14:23	14:38	14:53	15:08	15:23
Doughiska Rd (Opp Nestors Centra)		12:24	12:39	12:54	13:09	13:24	13:39	13:54	14:09	14:24	14:39	14:54	15:09	15:24
Doughiska Rd (Opp Primary School)		12:25	12:40	12:55	13:10	13:25	13:40	13:55	14:10	14:25	14:40	14:55	15:10	15:25
Doughiska Rd (Opp An Fiodan)		12:26	12:42	12:57	13:12	13:27	13:42	13:57	14:12	14:27	14:42	14:57	15:12	15:27
Doughiska Rd (Castan)		12:27	12:42	12:57	13:12	13:27	13:42	13:57	14:12	14:27	14:42	14:57	15:12	15:27
Dublin Rd (Castlegar Complex)		12:29	12:45	13:00	13:15	13:30	13:45	14:00	14:15	14:30	14:45	15:00	15:15	15:30
Dublin Rd (Kingsvalley Hotel)		12:31	12:48	13:03	13:18	13:33	13:48	14:03	14:18	14:33	14:48	15:03	15:18	15:33
Dublin Rd (Opp Woodhaven)		12:32	12:49	13:04	13:19	13:34	13:49	14:04	14:19	14:34	14:49	15:04	15:19	15:34
ATU Galway City		12:33	12:51	13:06	13:21	13:36	13:51	14:06	14:21	14:36	14:51	15:06	15:21	15:36
Dublin Rd (Dawn Dairies)		12:34	12:52	13:07	13:22	13:37	13:52	14:07	14:22	14:37	14:52	15:07	15:22	15:37
Dublin Rd (Opp Glenina Hgts)		12:35	12:53	13:08	13:23	13:38	13:53	14:08	14:23	14:38	14:53	15:08	15:23	15:38
Dublin Rd (Woodlands)		12:37	12:55	13:10	13:25	13:40	13:55	14:10	14:25	14:40	14:55	15:10	15:25	15:40
Dublin Rd (Opp G Hotel)		12:38	12:56	13:11	13:26	13:41	13:56	14:11	14:26	14:41	14:56	15:11	15:26	15:41
College Rd Galway (Opp Loyola Pk)		12:39	12:57	13:12	13:27	13:42	13:57	14:12	14:27	14:42	14:57	15:12	15:27	15:42
College Rd Galway (Opp Sportsground)		12:40	12:58	13:13	13:28	13:43	13:58	14:13	14:28	14:43	14:58	15:13	15:28	15:43
College Rd Galway (Opp City Hall)		12:40	12:58	13:13	13:28	13:43	13:58	14:13	14:28	14:43	14:58	15:13	15:28	15:43
Forster St (Morgans Hotel)		12:42	13:00	13:15	13:30	13:45	14:00	14:15	14:30	14:45	15:00	15:15	15:30	15:45
Eyre Square East (Stop No 8)	arr	12:44	13:01	13:16	13:31	13:46	14:01	14:16	14:31	14:46	15:01	15:16	15:31	15:46

Operating day		Sunday												
Celestica	dep	15:30	15:45	16:00	16:15	16:30	16:45	17:00	17:15	17:30	17:45	18:00	18:15	18:30
Medtronic		15:32	15:47	16:02	16:17	16:32	16:47	17:02	17:17	17:32	17:47	18:02	18:17	18:32
Parkmore Rd (Roundabout)		15:34	15:49	16:04	16:20	16:35	16:50	17:05	17:20	17:35	17:50	18:05	18:20	18:35
Ballybrit RC		15:34	15:49	16:04	16:20	16:35	16:50	17:05	17:20	17:35	17:50	18:05	18:20	18:35
Parkmore Rd (Opp Western Motors Entr)		15:35	15:50	16:05	16:21	16:36	16:51	17:06	17:21	17:36	17:51	18:06	18:21	18:36
Doughiska Rd (Brierhill Shop Centre)		15:38	15:53	16:08	16:24	16:39	16:54	17:09	17:24	17:39	17:54	18:09	18:24	18:39
Doughiska Rd (Opp Nestors Centra)		15:39	15:54	16:09	16:25	16:40	16:55	17:10	17:25	17:40	17:55	18:10	18:25	18:40
Doughiska Rd (Opp Primary School)		15:40	15:55	16:10	16:26	16:41	16:56	17:11	17:26	17:41	17:56	18:11	18:26	18:41
Doughiska Rd (Opp An Fiodan)		15:42	15:57	16:12	16:27	16:42	16:57	17:12	17:27	17:42	17:57	18:12	18:27	18:42
Doughiska Rd (Castan)		15:42	15:57	16:12	16:28	16:43	16:58	17:13	17:28	17:43	17:58	18:13	18:28	18:43
Dublin Rd (Castlegar Complex)		15:45	16:00	16:15	16:30	16:45	17:00	17:15	17:30	17:45	18:00	18:15	18:30	18:45
Dublin Rd (Kingsvalley Hotel)		15:48	16:03	16:18	16:32	16:47	17:02	17:17	17:32	17:47	18:02	18:17	18:32	18:47
Dublin Rd (Opp Woodhaven)		15:49	16:04	16:19	16:33	16:48	17:03	17:18	17:33	17:48	18:03	18:18	18:33	18:48
ATU Galway City		15:51	16:06	16:21	16:34	16:49	17:04	17:19	17:34	17:49	18:04	18:19	18:34	18:49
Dublin Rd (Dawn Dairies)		15:52	16:07	16:22	16:35	16:50	17:05	17:20	17:35	17:50	18:05	18:20	18:35	18:50
Dublin Rd (Opp Glenina Hgts)		15:53	16:08	16:23	16:36	16:51	17:06	17:21	17:36	17:51	18:06	18:21	18:36	18:51
Dublin Rd (Woodlands)		15:55	16:10	16:25	16:37	16:52	17:07	17:22	17:37	17:52	18:07	18:22	18:37	18:52
Dublin Rd (Opp G Hotel)		15:56	16:11	16:26	16:38	16:53	17:08	17:23	17:38	17:53	18:08	18:23	18:38	18:53
College Rd Galway (Opp Loyola Pk)		15:57	16:12	16:27	16:39	16:54	17:09	17:24	17:39	17:54	18:09	18:24	18:39	18:54
College Rd Galway (Opp Sportsground)		15:58	16:13	16:28	16:40	16:55	17:10	17:25	17:40	17:55	18:10	18:25	18:40	18:55
College Rd Galway (Opp City Hall)		15:58	16:13	16:28	16:40	16:55	17:10	17:25	17:40	17:55	18:10	18:25	18:40	18:55
Forster St (Morgans Hotel)		16:00	16:15	16:30	16:42	16:57	17:12	17:27	17:42	17:57	18:12	18:27	18:42	18:57
Eyre Square East (Stop No 8)	arr	16:01	16:16	16:31	16:43	16:58	17:13	17:28	17:43	17:58	18:13	18:28	18:43	18:58

*** The TFI Live App allows you to access live real time departure and journey planning information across the Transport for Ireland (TFI) network**

TFI TRANSPORT FOR IRELAND

Bus Éireann

TFI Leap

Valid from 29.06.2025

Use your TFI Leap Card to avail of cheaper fares and free interchange between routes

409 An Pháirc Mhór to Eyre Sq

Operating day		Sunday												
Celestica	dep	18:45	19:00	19:15	19:30	19:45	20:00	20:15	20:30	20:45	21:00	21:15	21:30	21:45
Medtronic		18:47	19:02	19:17	19:31	19:46	20:01	20:16	20:31	20:46	21:01	21:16	21:31	21:46
Parkmore Rd (Roundabout)		18:50	19:05	19:19	19:33	19:48	20:03	20:18	20:33	20:48	21:03	21:18	21:33	21:48
Ballybrit RC		18:50	19:05	19:19	19:33	19:48	20:03	20:18	20:33	20:48	21:03	21:18	21:33	21:48
Parkmore Rd (Opp Western Motors Entr)		18:51	19:06	19:20	19:34	19:49	20:04	20:19	20:34	20:49	21:04	21:19	21:34	21:49
Doughiska Rd (Brierhill Shop Centre)		18:54	19:09	19:23	19:36	19:51	20:06	20:21	20:36	20:51	21:06	21:21	21:36	21:51
Doughiska Rd (Opp Nestors Centra)		18:55	19:10	19:24	19:37	19:52	20:07	20:22	20:37	20:52	21:07	21:22	21:37	21:52
Doughiska Rd (Opp Primary School)		18:56	19:11	19:25	19:38	19:53	20:08	20:23	20:38	20:53	21:08	21:23	21:38	21:53
Doughiska Rd (Opp An Fiodan)		18:57	19:12	19:26	19:39	19:54	20:09	20:24	20:39	20:54	21:09	21:24	21:39	21:54
Doughiska Rd (Castan)		18:58	19:13	19:27	19:40	19:55	20:10	20:25	20:40	20:55	21:10	21:25	21:40	21:55
Dublin Rd (Castlegar Complex)		19:00	19:15	19:29	19:42	19:57	20:12	20:27	20:42	20:57	21:12	21:27	21:42	21:57
Dublin Rd (Kingsvalley Hotel)		19:02	19:17	19:31	19:44	19:59	20:14	20:29	20:44	20:59	21:14	21:29	21:44	21:59
Dublin Rd (Opp Woodhaven)		19:03	19:18	19:32	19:45	20:00	20:15	20:30	20:45	21:00	21:15	21:30	21:45	22:00
ATU Galway City		19:04	19:19	19:33	19:47	20:02	20:16	20:31	20:46	21:01	21:16	21:31	21:46	22:01
Dublin Rd (Dawn Dairies)		19:05	19:20	19:34	19:47	20:02	20:17	20:32	20:47	21:02	21:17	21:32	21:47	22:02
Dublin Rd (Opp Glenina Hgts)		19:06	19:21	19:35	19:48	20:03	20:18	20:33	20:48	21:03	21:17	21:32	21:47	22:02
Dublin Rd (Woodlands)		19:07	19:22	19:36	19:50	20:05	20:19	20:34	20:49	21:04	21:18	21:33	21:48	22:03
Dublin Rd (Opp G Hotel)		19:08	19:23	19:37	19:51	20:06	20:20	20:35	20:50	21:05	21:19	21:34	21:49	22:04
College Rd Galway (Opp Loyola Pk)		19:09	19:24	19:38	19:52	20:07	20:21	20:36	20:51	21:06	21:20	21:35	21:50	22:05
College Rd Galway (Opp Sportsground)		19:10	19:25	19:39	19:53	20:08	20:22	20:37	20:52	21:07	21:21	21:36	21:51	22:06
College Rd Galway (Opp City Hall)		19:10	19:25	19:39	19:53	20:08	20:22	20:37	20:52	21:07	21:21	21:36	21:51	22:06
Forster St (Morgans Hotel)		19:12	19:27	19:41	19:55	20:10	20:24	20:39	20:54	21:09	21:23	21:38	21:53	22:08
Eyre Square East (Stop No 8)	arr	19:13	19:28	19:42	19:56	20:11	20:25	20:40	20:55	21:10	21:24	21:39	21:54	22:09

Operating day		Sunday								
Celestica	dep	22:00	22:15	22:30	22:45	23:00	23:15	23:30	23:45	00:00
Medtronic		22:01	22:16	22:31	22:46	23:01	23:16	23:31	23:46	00:01
Parkmore Rd (Roundabout)		22:03	22:18	22:33	22:48	23:03	23:18	23:33	23:48	00:03
Ballybrit RC		22:03	22:18	22:33	22:48	23:03	23:18	23:33	23:48	00:03
Parkmore Rd (Opp Western Motors Entr)		22:04	22:19	22:34	22:49	23:04	23:19	23:34	23:49	00:04
Doughiska Rd (Brierhill Shop Centre)		22:06	22:21	22:36	22:51	23:06	23:21	23:36	23:51	00:06
Doughiska Rd (Opp Nestors Centra)		22:07	22:22	22:37	22:52	23:07	23:22	23:37	23:52	00:07
Doughiska Rd (Opp Primary School)		22:08	22:23	22:38	22:53	23:07	23:22	23:37	23:52	00:07
Doughiska Rd (Opp An Fiodan)		22:09	22:24	22:39	22:54	23:08	23:23	23:38	23:53	00:08
Doughiska Rd (Castan)		22:10	22:25	22:40	22:55	23:09	23:24	23:39	23:54	00:09
Dublin Rd (Castlegar Complex)		22:12	22:27	22:42	22:57	23:10	23:25	23:40	23:55	00:10
Dublin Rd (Kingsvalley Hotel)		22:14	22:29	22:44	22:59	23:12	23:27	23:42	23:57	00:12
Dublin Rd (Opp Woodhaven)		22:15	22:30	22:45	23:00	23:13	23:28	23:43	23:58	00:13
ATU Galway City		22:16	22:31	22:46	23:01	23:14	23:29	23:44	23:59	00:14
Dublin Rd (Dawn Dairies)		22:17	22:32	22:47	23:02	23:14	23:29	23:44	23:59	00:14
Dublin Rd (Opp Glenina Hgts)		22:18	22:33	22:48	23:03	23:15	23:30	23:45	00:00	00:15
Dublin Rd (Woodlands)		22:19	22:34	22:49	23:04	23:16	23:31	23:46	00:01	00:16
Dublin Rd (Opp G Hotel)		22:20	22:35	22:50	23:05	23:16	23:31	23:46	00:01	00:16
College Rd Galway (Opp Loyola Pk)		22:21	22:36	22:51	23:06	23:17	23:32	23:47	00:02	00:17
College Rd Galway (Opp Sportsground)		22:22	22:37	22:52	23:07	23:18	23:33	23:48	00:03	00:18
College Rd Galway (Opp City Hall)		22:22	22:37	22:52	23:07	23:18	23:33	23:48	00:03	00:18
Forster St (Morgans Hotel)		22:24	22:39	22:54	23:09	23:20	23:35	23:50	00:05	00:20
Eyre Square East (Stop No 8)	arr	22:25	22:40	22:55	23:10	23:21	23:36	23:51	00:06	00:21

*** The TFI Live App allows you to access live real time departure and journey planning information across the Transport for Ireland (TFI) network**

TFI TRANSPORT FOR IRELAND

Bus Éireann

TFI Leap

Valid from 29.06.2025

Use your TFI Leap Card to avail of cheaper fares and free interchange between routes

424 Galway to Lettermullen via Carraroe

Operating day		Monday - Friday										
Galway (Bus Station)	dep	06:00	07:45	08:40	09:10	09:50	11:00	11:40	12:15	13:40	14:35	15:30
Francis Street (Abbey Church)		|	|	|	|	|	|	|	|	|	|	|
Newcastle Rd (Opp University Hospital)		|	|	|	|	|	|	|	|	|	|	|
Spanish Parade (Spanish Arch)		P 06:02	P 07:48	P 08:43	P 09:13	P 09:53	P 11:03	P 11:44	P 12:20	P 13:44	P 14:41	P 15:35
Salthill Rd Lwr (Lios Ealtan)		P 06:04	P 07:50	P 08:45	P 09:16	P 09:56	P 11:06	P 11:47	P 12:23	P 13:49	P 14:45	P 15:39
Upper Salthill Rd (Opp Western House)		P 06:07	P 07:53	P 08:48	P 09:20	P 10:00	P 11:10	P 11:52	P 12:28	P 13:53	P 14:50	P 15:44
Barna (Opp Garys Cycles)		06:15	08:02	08:57	09:29	10:09	11:19	12:01	12:37	14:03	15:01	15:53
Furbo Bridge (Padraigins Bar)		06:21	08:09	09:04	09:36	10:16	11:26	12:09	12:45	14:12	15:10	16:01
Spiddal (Cruiscin Lan)		06:27	08:18	09:13	09:45	10:25	11:35	12:17	12:53	14:21	15:20	16:10
Inverin (SuperValu)		06:31	08:23	09:18	09:50	10:30	11:40	12:22	12:58	14:27	15:25	16:15
Tully Cross (Costcutter)		06:40	08:33	09:28	10:01	10:41	11:51	12:33	13:08	14:39	15:37	16:26
Rossaveal (Ferry Crossroad)		06:47	08:40	09:35	10:08	10:48	11:58	12:40	13:15	14:46	15:45	16:33
Rossaveal (Cross Westbound)		06:49	08:43	09:38	10:11	10:51	12:01	12:43	13:17	14:49	15:48	16:36
Costello (First Crossroad)		06:51	08:45	09:40	10:13	10:53	12:03	12:45	13:19	14:50	15:50	16:38
Muckinagh (Cross Rd Westbound)		|	|	|	|	|	|	|	|	|	|	|
Screebe (Screebe Lodge)		|	|	|	|	|	|	|	|	|	|	|
Gortmore (Crossroad Westbound)		|	|	|	|	|	|	|	|	|	|	|
Derryrush (Bridge Westbound)		|	|	|	|	|	|	|	|	|	|	|
Kilkerrin (Post Office)		|	|	|	|	|	|	|	|	|	|	|
Carna (Tigh Moran)		|	|	|	|	|	|	|	|	|	|	|
Costello (Opp R na G Crossroad)		06:52	08:46	09:41	10:14	10:54	12:04	12:46	13:20	14:52	15:51	16:39
Carraroe (Post Office)		06:58	08:51	09:46	10:19	10:59	12:09	12:52	13:26	14:57	15:57	16:44
Upr.Derryartha Cross (Westbound)		07:03							13:32			
Bealadangan (Opp Post Office)		07:07							13:35			
Lettermore (Garda Station)		07:13							13:40			
Bun an Charnáin		07:19							13:48			
Leitir Mealláin	arr	07:25							13:54			

P = Pick up only

*** The TFI Live App allows you to access live real time departure and journey planning information across the Transport for Ireland (TFI) network**

TFI TRANSPORT FOR IRELAND

Bus Éireann

TFI Leap

Valid from 29.06.2025

424 Galway to Lettermullen via Carraroe

Operating day		Monday - Friday								
Galway (Bus Station)	dep	16:00	16:45	17:15	18:10	18:45	19:30	21:00	22:15	23:15
Francis Street (Abbey Church)		|	|	P 17:20	|	|	|	|	|	|
Newcastle Rd (Opp University Hospital)		|	|	P 17:27	|	|	|	|	|	|
Spanish Parade (Spanish Arch)		P 16:05	P 16:49	|	P 18:15	P 18:50	P 19:32	P 21:04	P 22:17	P 23:17
Salthill Rd Lwr (Lios Ealtan)		P 16:09	P 16:54	P 17:31	P 18:18	P 18:53	P 19:36	P 21:07	P 22:21	P 23:21
Upper Salthill Rd (Opp Western House)		P 16:14	P 16:58	P 17:36	P 18:23	P 18:58	P 19:40	P 21:11	P 22:25	P 23:25
Barna (Opp Garys Cycles)		16:23	17:08	17:46	18:32	19:07	19:49	21:19	22:34	23:34
Furbo Bridge (Padraigins Bar)		16:31	17:17	17:55	18:40	19:15	19:57	21:27	22:42	23:42
Spiddal (Cruiscin Lan)		16:40	17:27	18:04	18:49	19:24	20:05	21:35	22:50	23:50
Inverin (SuperValu)		16:45	17:32	18:09	18:54	19:29	20:10	21:40	22:55	23:55
Tully Cross (Costcutter)		16:56	17:44	18:21	19:05	19:40	20:21	21:51	23:06	00:06
Rossaveal (Ferry Crossroad)		17:03	17:51	|	19:12	19:47	20:28	21:57	23:13	00:13
Rossaveal (Cross Westbound)		17:06	17:53	18:26	19:15	19:50	20:30	21:59	23:15	00:15
Costello (First Crossroad)		17:08	17:55	18:28	19:17	19:52	20:31	22:01	23:16	00:16
Muckinagh (Cross Rd Westbound)		|	|	18:37	|	|	|	|	|	|
Screebe (Screebe Lodge)		|	|	18:42	|	|	|	|	|	|
Gortmore (Crossroad Westbound)		|	|	18:48	|	|	|	|	|	|
Derryrush (Bridge Westbound)		|	|	18:52	|	|	|	|	|	|
Kilkerrin (Post Office)		|	|	19:03	|	|	|	|	|	|
Carna (Tigh Moran)		|	|	19:18	|	|	|	|	|	|
Costello (Opp R na G Crossroad)		17:09	17:57		19:18	19:53	20:32	22:02	23:17	00:17
Carraroe (Post Office)		17:14	18:02		19:23	19:58	20:38	22:08	23:23	00:23
Upr.Derryartha Cross (Westbound)			18:08					22:13		
Bealadangan (Opp Post Office)			18:12					22:16		
Lettermore (Garda Station)			18:17					22:21		
Bun an Charnáin			18:22					22:26		
Leitir Mealláin	arr		18:31					22:32		

P = Pick up only

*** The TFI Live App allows you to access live real time departure and journey planning information across the Transport for Ireland (TFI) network**

TFI TRANSPORT FOR IRELAND

Bus Éireann

TFI Leap

Valid from 29.06.2025

424 Galway to Lettermullen via Carraroe

Operating day		Saturday										
Galway (Bus Station)	dep	06:00	07:45	08:40	09:10	09:50	11:00	11:40	12:15	13:30	14:35	15:30
Francis Street (Abbey Church)		|	|	|	|	|	|	|	|	|	|	|
Newcastle Rd (Opp University Hospital)		|	|	|	|	|	|	|	|	|	|	|
Spanish Parade (Spanish Arch)		P 06:02	P 07:48	P 08:43	P 09:13	P 09:53	P 11:03	P 11:44	P 12:20	P 13:34	P 14:41	P 15:35
Salthill Rd Lwr (Lios Ealtan)		P 06:06	P 07:50	P 08:45	P 09:16	P 09:56	P 11:06	P 11:47	P 12:23	P 13:39	P 14:45	P 15:39
Upper Salthill Rd (Opp Western House)		P 06:09	P 07:53	P 08:48	P 09:20	P 10:00	P 11:10	P 11:52	P 12:28	P 13:43	P 14:50	P 15:44
Barna (Opp Garys Cycles)		06:17	08:02	08:57	09:29	10:09	11:19	12:01	12:37	13:53	15:01	15:53
Furbo Bridge (Padraigins Bar)		06:23	08:09	09:04	09:36	10:16	11:26	12:09	12:45	14:02	15:10	16:01
Spiddal (Cruiscin Lan)		06:30	08:18	09:13	09:45	10:25	11:35	12:17	12:53	14:11	15:20	16:10
Inverin (SuperValu)		06:35	08:23	09:18	09:50	10:30	11:40	12:22	12:58	14:17	15:25	16:15
Tully Cross (Costcutter)		06:44	08:33	09:28	10:01	10:41	11:51	12:33	13:08	14:29	15:37	16:26
Rossaveal (Ferry Crossroad)		06:51	08:40	09:35	10:08	10:48	11:58	12:40	13:15	14:36	15:45	16:33
Rossaveal (Cross Westbound)		06:53	08:43	09:38	10:11	10:51	12:01	12:43	13:17	14:39	15:48	16:36
Costello (First Crossroad)		06:55	08:45	09:40	10:13	10:53	12:03	12:45	13:19	14:40	15:50	16:38
Muckinagh (Cross Rd Westbound)		|	|	|	|	|	|	|	|	|	|	|
Screebe (Screebe Lodge)		|	|	|	|	|	|	|	|	|	|	|
Gortmore (Crossroad Westbound)		|	|	|	|	|	|	|	|	|	|	|
Derryrush (Bridge Westbound)		|	|	|	|	|	|	|	|	|	|	|
Kilkerrin (Post Office)		|	|	|	|	|	|	|	|	|	|	|
Carna (Tigh Moran)		|	|	|	|	|	|	|	|	|	|	|
Costello (Opp R na G Crossroad)		06:57	08:46	09:41	10:14	10:54	12:04	12:46	13:20	14:42	15:51	16:39
Carraroe (Post Office)		07:02	08:51	09:46	10:19	10:59	12:09	12:52	13:26	14:47	15:57	16:44
Upr.Derryartha Cross (Westbound)		07:08							13:32			
Bealadangan (Opp Post Office)		07:12							13:35			
Lettermore (Garda Station)		07:17							13:40			
Bun an Charnáin		07:22							13:48			
Leitir Mealláin	arr	07:31							13:54			

P = Pick up only

*** The TFI Live App allows you to access live real time departure and journey planning information across the Transport for Ireland (TFI) network**

TFI TRANSPORT FOR IRELAND

Bus Éireann

TFI Leap

Valid from 29.06.2025

424 Galway to Lettermullen via Carraroe

Operating day		Saturday								
Galway (Bus Station)	dep	16:00	16:45	17:15	18:10	18:45	19:30	21:00	22:15	23:15
Francis Street (Abbey Church)		|	|	P 17:20	|	|	|	|	|	|
Newcastle Rd (Opp University Hospital)		|	|	P 17:27	|	|	|	|	|	|
Spanish Parade (Spanish Arch)		P 16:05	P 16:49	|	P 18:15	P 18:50	P 19:32	P 21:04	P 22:17	P 23:17
Salthill Rd Lwr (Lios Ealtan)		P 16:09	P 16:54	P 17:31	P 18:18	P 18:53	P 19:36	P 21:09	P 22:21	P 23:21
Upper Salthill Rd (Opp Western House)		P 16:14	P 16:58	P 17:36	P 18:23	P 18:58	P 19:40	P 21:12	P 22:25	P 23:25
Barna (Opp Garys Cycles)		16:23	17:08	17:46	18:32	19:07	19:49	21:21	22:34	23:34
Furbo Bridge (Padraigins Bar)		16:31	17:17	17:55	18:40	19:15	19:57	21:29	22:42	23:42
Spiddal (Cruiscin Lan)		16:40	17:27	18:04	18:49	19:24	20:05	21:37	22:50	23:50
Inverin (SuperValu)		16:45	17:32	18:09	18:54	19:29	20:10	21:42	22:55	23:55
Tully Cross (Costcutter)		16:56	17:44	18:21	19:05	19:40	20:21	21:53	23:06	00:06
Rossaveal (Ferry Crossroad)		17:03	17:51	|	19:12	19:47	20:28	21:59	23:13	00:13
Rossaveal (Cross Westbound)		17:06	17:53	18:26	19:15	19:50	20:30	22:02	23:15	00:15
Costello (First Crossroad)		17:08	17:55	18:28	19:17	19:52	20:31	22:04	23:16	00:16
Muckinagh (Cross Rd Westbound)		|	|	18:37	|	|	|	|	|	|
Screebe (Screebe Lodge)		|	|	18:42	|	|	|	|	|	|
Gortmore (Crossroad Westbound)		|	|	18:48	|	|	|	|	|	|
Derryrush (Bridge Westbound)		|	|	18:52	|	|	|	|	|	|
Kilkerrin (Post Office)		|	|	19:03	|	|	|	|	|	|
Carna (Tigh Moran)		|	|	19:18	|	|	|	|	|	|
Costello (Opp R na G Crossroad)		17:09	17:57		19:18	19:53	20:32	22:05	23:17	00:17
Carraroe (Post Office)		17:14	18:02		19:23	19:58	20:38	22:10	23:23	00:23
Upr.Derryartha Cross (Westbound)			18:08					22:17		
Bealadangan (Opp Post Office)			18:12					22:21		
Lettermore (Garda Station)			18:17					22:26		
Bun an Charnáin			18:22					22:31		
Leitir Mealláin	arr		18:31					22:40		

P = Pick up only

*** The TFI Live App allows you to access live real time departure and journey planning information across the Transport for Ireland (TFI) network**

TFI TRANSPORT FOR IRELAND

Bus Éireann

TFI Leap

Valid from 29.06.2025

424 Galway to Lettermullen via Carraroe

Operating day		Sunday										
Galway (Bus Station)	dep	07:30	08:00	09:00	10:00	11:00	11:30	12:30	13:30	14:30	15:30	16:00
Francis Street (Abbey Church)		|	|	|	|	|	|	|	|	|	|	|
Newcastle Rd (Opp University Hospital)		|	|	|	|	|	|	|	|	|	|	|
Spanish Parade (Spanish Arch)		P 07:32	P 08:02	P 09:02	P 10:03	P 11:03	P 11:33	P 12:33	P 13:34	P 14:34	P 15:34	P 16:02
Salthill Rd Lwr (Lios Ealtan)		P 07:34	P 08:04	P 09:04	P 10:08	P 11:06	P 11:38	P 12:38	P 13:38	P 14:38	P 15:38	P 16:06
Upper Salthill Rd (Opp Western House)		P 07:37	P 08:07	P 09:07	P 10:12	P 11:10	P 11:42	P 12:42	P 13:43	P 14:43	P 15:43	P 16:10
Barna (Opp Garys Cycles)		07:45	08:15	09:15	10:22	11:19	11:52	12:52	13:53	14:53	15:53	16:19
Furbo Bridge (Padraigins Bar)		07:51	08:22	09:21	10:29	11:26	11:59	12:59	14:01	15:01	16:01	16:27
Spiddal (Cruiscin Lan)		08:00	08:30	09:30	10:38	11:34	12:08	13:08	14:09	15:09	16:09	16:35
Inverin (SuperValu)		08:04	08:34	09:34	10:42	11:39	12:12	13:12	14:14	15:14	16:14	16:40
Tully Cross (Costcutter)		08:14	08:44	09:44	10:53	11:50	12:23	13:23	14:25	15:25	16:25	16:51
Rossaveal (Ferry Crossroad)		08:21	08:51	09:51	10:59	11:56	12:29	13:29	14:32	15:32	16:32	16:58
Rossaveal (Cross Westbound)		08:23	08:53	09:53	11:02	11:59	12:32	13:32	14:35	15:35	16:35	17:00
Costello (First Crossroad)		08:25	08:55	09:55	11:03	12:01	12:33	13:33	14:37	15:37	16:37	17:01
Muckinagh (Cross Rd Westbound)		|	|	|	|	|	|	|	|	|	|	|
Screebe (Screebe Lodge)		|	|	|	|	|	|	|	|	|	|	|
Gortmore (Crossroad Westbound)		|	|	|	|	|	|	|	|	|	|	|
Derryrush (Bridge Westbound)		|	|	|	|	|	|	|	|	|	|	|
Kilkerrin (Post Office)		|	|	|	|	|	|	|	|	|	|	|
Carna (Tigh Moran)		|	|	|	|	|	|	|	|	|	|	|
Costello (Opp R na G Crossroad)		08:26	08:56	09:56	11:05	12:02	12:35	13:35	14:38	15:38	16:38	17:02
Carraroe (Post Office)		08:32	09:02	10:02	11:10	12:08	12:40	13:40	14:43	15:43	16:43	17:08
Upr.Derryartha Cross (Westbound)			09:08			12:14						17:15
Bealadangan (Opp Post Office)			09:12			12:18						17:19
Lettermore (Garda Station)			09:18			12:24						17:24
Bun an Charnáin			09:23			12:29						17:31
Leitir Mealláin	arr		09:30			12:36						17:39

P = Pick up only

*** The TFI Live App allows you to access live real time departure and journey planning information across the Transport for Ireland (TFI) network**

TFI TRANSPORT FOR IRELAND

Bus Éireann

TFI Leap

Valid from 29.06.2025

424 Galway to Lettermullen via Carraroe

Operating day		Sunday				
Galway (Bus Station)	dep	17:15	18:30	20:00	21:30	22:00
Francis Street (Abbey Church)		|	|	|	|	|
Newcastle Rd (Opp University Hospital)		|	|	|	|	|
Spanish Parade (Spanish Arch)		P 17:20	P 18:35	P 20:02	P 21:32	P 22:03
Salthill Rd Lwr (Lios Ealtan)		P 17:24	P 18:38	P 20:06	P 21:36	P 22:06
Upper Salthill Rd (Opp Western House)		P 17:31	P 18:43	P 20:10	P 21:40	P 22:10
Barna (Opp Garys Cycles)		17:40	18:53	20:19	21:49	22:18
Furbo Bridge (Padraigins Bar)		17:50	19:03	20:27	21:57	22:26
Spiddal (Cruiscin Lan)		18:01	19:13	20:35	22:05	22:34
Inverin (SuperValu)		18:06	19:18	20:40	22:10	22:39
Tully Cross (Costcutter)		18:21	19:32	20:51	22:21	22:50
Rossaveal (Ferry Crossroad)		18:29	19:39	20:58	22:28	22:56
Rossaveal (Cross Westbound)		18:32	19:42	21:00	22:30	22:58
Costello (First Crossroad)		18:34	19:44	21:01	22:31	23:00
Muckinagh (Cross Rd Westbound)		|	|	|	|	|
Screebe (Screebe Lodge)		|	|	|	|	|
Gortmore (Crossroad Westbound)		|	|	|	|	|
Derryrush (Bridge Westbound)		|	|	|	|	|
Kilkerrin (Post Office)		|	|	|	|	|
Carna (Tigh Moran)		|	|	|	|	|
Costello (Opp R na G Crossroad)		18:35	19:45	21:02	22:32	23:01
Carraroe (Post Office)		18:43	19:50	21:08	22:38	23:06
Upr.Derryartha Cross (Westbound)						23:11
Bealadangan (Opp Post Office)						23:14
Lettermore (Garda Station)						23:19
Bun an Charnáin						23:23
Leitir Mealláin	arr					23:29

P = Pick up only

*** The TFI Live App allows you to access live real time departure and journey planning information across the Transport for Ireland (TFI) network**

TFI TRANSPORT FOR IRELAND

Bus Éireann

TFI Leap

Valid from 29.06.2025

424 Lettermullen to Galway via Carraroe

Operating day		Monday - Friday										
Leitir Mealláin	dep	06:00			07:50							14:10
Bun an Charnáin		06:05			08:00							14:20
Carna (Post Office)		|		06:50	|							|
Kilkerrin (Opp Post Office)		|		07:03	|							|
Derryrush (Bridge Eastbound)		|		07:15	|							|
Gortmore (National School)		|		07:19	|							|
Screebe (Crossroads)		|		07:26	|							|
Muckinagh (Cross Rd Eastbound)		|		07:31	|							|
Lettermore (Opp Garda Station)		06:15		|	08:06							14:27
Bealadangan (Post Office)		06:20		|	08:15							14:33
Upr.Derryartha Cross (Eastbound)		06:23		|	08:18							14:37
Carraroe (Technical School)		06:32	07:00	|	08:25	09:15	10:15	11:15	12:00	12:40	13:30	14:44
Costello (R na G Crossroad)		06:38	07:05	|	08:32	09:20	10:20	11:20	12:05	12:45	13:35	14:49
Costello (Opp First Crossroad)		06:39	07:07	07:40	08:34	09:22	10:22	11:22	12:06	12:47	13:37	14:51
Rossaveal (Cross Easttbound)		06:40	07:08	07:42	08:36	09:24	10:24	11:24	12:08	12:49	13:39	14:53
Rossaveal (Opp Ferry Crossroad)		06:43	07:11	|	08:39	09:27	10:27	11:30	12:13	12:52	13:42	14:56
Tully Cross (Opp Costcutter)		06:50	07:18	07:44	08:47	09:35	10:34	11:38	12:20	12:59	13:49	15:03
Inverin (Opp SuperValu)		07:03	07:29	07:56	09:00	09:48	10:46	11:53	12:32	13:11	14:01	15:15
Spiddal (Spiddal House)		07:08	07:33	08:01	09:05	09:53	10:52	11:59	12:38	13:17	14:07	15:20
Furbo (Uduras na Gael)		07:19	07:44	08:13	09:17	10:07	11:06	12:11	12:50	13:31	14:21	15:31
Barna (Garys Cycles)		07:25	07:49	08:19	09:23	10:13	11:13	12:18	12:56	13:38	14:28	15:37
Upper Salthill Rd (Diving Board)		D 07:30	D 07:57	D 08:25	D 09:30	D 10:21	D 11:21	D 12:25	D 13:03	D 13:46	D 14:36	D 15:44
Upper Salthill Rd (Caesars Palace)		D 07:32	D 08:00	D 08:28	D 09:33	D 10:24	D 11:24	D 12:28	D 13:06	D 13:49	D 14:39	D 15:47
Salthill Rd Lwr (Opp Lios Ealtan)		D 07:34	D 08:03	D 08:30	D 09:36	D 10:26	D 11:27	D 12:31	D 13:09	D 13:52	D 14:42	D 15:50
Newcastle Rd (University Hospital)		|	|	D 08:32	|	|	|	|	|	|	|	|
Francis St (Opp Abbey Church)		|	|	D 08:34	|	|	|	|	|	|	|	|
Spanish Parade (Jurys Hotel)		D 07:37	D 08:07	|	D 09:40	D 10:30	D 11:31	D 12:35	D 13:15	D 13:56	D 14:46	D 15:56
Merchants Rd (Kinlay House)		D 07:42	D 08:10	|	D 09:43	D 10:33	D 11:33	D 12:37	D 13:17	D 13:58	D 14:48	D 15:58
Galway (Bus Station)	arr	07:44	08:13	08:37	09:45	10:36	11:37	12:40	13:20	14:02	14:52	16:00

D = Drop off only

*** The TFI Live App allows you to access live real time departure and journey planning information across the Transport for Ireland (TFI) network**

TFI TRANSPORT FOR IRELAND

Bus Éireann

TFI Leap

Valid from 29.06.2025

424 Lettermullen to Galway via Carraroe

Operating day		Monday - Friday								
Leitir Mealláin	dep					19:00				
Bun an Charnáin						19:07				
Carna (Post Office)						|				
Kilkerrin (Opp Post Office)						|				
Derryrush (Bridge Eastbound)						|				
Gortmore (National School)						|				
Screebe (Crossroads)						|				
Muckinagh (Cross Rd Eastbound)						|				
Lettermore (Opp Garda Station)						19:14				
Bealadangan (Post Office)						19:20				
Upr.Derryartha Cross (Eastbound)						19:23				
Carraroe (Technical School)		15:15	16:15	17:15	18:00	19:30	20:15	21:15	22:00	23:30
Costello (R na G Crossroad)		15:20	16:20	17:20	18:05	19:35	20:20	21:20	22:05	23:35
Costello (Opp First Crossroad)		15:22	16:22	17:21	18:06	19:36	20:21	21:21	22:06	23:36
Rossaveal (Cross Easttbound)		15:23	16:23	17:23	18:08	19:38	20:23	21:23	22:08	23:38
Rossaveal (Opp Ferry Crossroad)		15:26	16:26	17:25	18:10	19:41	20:25	21:25	22:10	23:40
Tully Cross (Opp Costcutter)		15:34	16:33	17:32	18:17	19:49	20:32	21:32	22:17	23:46
Inverin (Opp SuperValu)		15:46	16:46	17:44	18:29	20:01	20:43	21:43	22:28	23:56
Spiddal (Spiddal House)		15:50	16:51	17:48	18:33	20:06	20:47	21:47	22:32	00:00
Furbo (Uduras na Gael)		16:03	17:04	18:02	18:47	20:16	20:57	21:57	22:42	00:09
Barna (Garys Cycles)		16:08	17:10	18:08	18:53	20:21	21:02	22:02	22:47	00:13
Upper Salthill Rd (Diving Board)		D 16:16	D 17:18	D 18:15	D 19:00	D 20:27	D 21:08	D 22:08	D 22:53	D 00:19
Upper Salthill Rd (Caesars Palace)		D 16:19	D 17:21	D 18:18	D 19:03	D 20:30	D 21:11	D 22:11	D 22:56	D 00:21
Salthill Rd Lwr (Opp Lios Ealtan)		D 16:22	D 17:23	D 18:21	D 19:06	D 20:32	D 21:13	D 22:13	D 22:58	D 00:22
Newcastle Rd (University Hospital)		|	|	|	|	|	|	|	|	|
Francis St (Opp Abbey Church)		|	|	|	|	|	|	|	|	|
Spanish Parade (Jurys Hotel)		D 16:26	D 17:27	D 18:25	D 19:10	D 20:36	D 21:17	D 22:17	D 23:02	D 00:24
Merchants Rd (Kinlay House)		D 16:28	D 17:30	D 18:27	D 19:12	D 20:37	D 21:19	D 22:19	D 23:04	D 00:25
Galway (Bus Station)	arr	16:31	17:33	18:30	19:15	20:45	21:21	22:21	23:06	00:27

D = Drop off only

*** The TFI Live App allows you to access live real time departure and journey planning information across the Transport for Ireland (TFI) network**

TFI TRANSPORT FOR IRELAND

Bus Éireann

TFI Leap

Valid from 29.06.2025

424 Lettermullen to Galway via Carraroe

Operating day		Saturday										
Leitir Mealláin	dep	06:00			07:50							14:10
Bun an Charnáin		06:05			08:00							14:20
Carna (Post Office)		|		06:50	|						|
Kilkerrin (Opp Post Office)		|		07:03	|						|
Derryrush (Bridge Eastbound)		|		07:15	|						|
Gortmore (National School)		|		07:19	|						|
Screebe (Crossroads)		|		07:26	|						|
Muckinagh (Cross Rd Eastbound)		|		07:31	|						|
Lettermore (Opp Garda Station)		06:15		|	08:06							14:26
Bealadangan (Post Office)		06:20		|	08:15							14:35
Upr.Derryartha Cross (Eastbound)		06:23		|	08:18							14:38
Carraroe (Technical School)		06:32	07:15	|	08:25	09:15	10:15	11:15	12:00	12:40	13:30	14:45
Costello (R na G Crossroad)		06:38	07:20	|	08:32	09:20	10:20	11:20	12:05	12:45	13:35	14:52
Costello (Opp First Crossroad)		06:39	07:22	07:40	08:34	09:22	10:22	11:22	12:07	12:46	13:37	14:54
Rossaveal (Cross Easttbound)		06:40	07:23	07:42	08:36	09:24	10:24	11:24	12:09	12:48	13:39	14:56
Rossaveal (Opp Ferry Crossroad)		06:43	07:26	|	08:39	09:27	10:27	11:27	12:12	12:51	13:42	14:59
Tully Cross (Opp Costcutter)		06:50	07:33	07:44	08:47	09:35	10:34	11:34	12:19	12:58	13:49	15:07
Inverin (Opp SuperValu)		07:03	07:44	07:56	09:00	09:48	10:46	11:48	12:33	13:12	14:01	15:20
Spiddal (Spiddal House)		07:08	07:48	08:01	09:05	09:53	10:52	11:54	12:39	13:18	14:07	15:25
Furbo (Uduras na Gael)		07:19	07:59	08:13	09:17	10:07	11:06	12:06	12:51	13:30	14:21	15:37
Barna (Garys Cycles)		07:25	08:04	08:19	09:23	10:13	11:13	12:13	12:58	13:37	14:28	15:43
Upper Salthill Rd (Diving Board)		D 07:30	D 08:12	D 08:25	D 09:30	D 10:21	D 11:21	D 12:20	D 13:05	D 13:44	D 14:36	D 15:50
Upper Salthill Rd (Caesars Palace)		D 07:32	D 08:15	D 08:28	D 09:33	D 10:24	D 11:24	D 12:23	D 13:08	D 13:47	D 14:39	D 15:53
Salthill Rd Lwr (Opp Lios Ealtan)		D 07:34	D 08:18	D 08:30	D 09:36	D 10:26	D 11:27	D 12:26	D 13:11	D 13:50	D 14:42	D 15:56
Newcastle Rd (University Hospital)		|	|	D 08:32	|	|	|	|	|	|	|	|
Francis St (Opp Abbey Church)		|	|	D 08:34	|	|	|	|	|	|	|	|
Spanish Parade (Jurys Hotel)		D 07:37	D 08:22	|	D 09:40	D 10:30	D 11:31	D 12:37	D 13:22	D 14:00	D 14:46	D 16:00
Merchants Rd (Kinlay House)		D 07:42	D 08:25	|	D 09:43	D 10:33	D 11:33	D 12:40	D 13:25	D 14:04	D 14:48	D 16:03
Galway (Bus Station)	arr	07:44	08:28	08:37	09:45	10:36	11:37	12:45	13:30	14:10	14:52	16:05

D = Drop off only

*** The TFI Live App allows you to access live real time departure and journey planning information across the Transport for Ireland (TFI) network**

TFI TRANSPORT FOR IRELAND

Bus Éireann

TFI Leap

Valid from 29.06.2025

424 Lettermullen to Galway via Carraroe

Operating day		Saturday								
Leitir Mealláin	dep					19:00				
Bun an Charnáin						19:10				
Carna (Post Office)						|				
Kilkerrin (Opp Post Office)						|				
Derryrush (Bridge Eastbound)						|				
Gortmore (National School)						|				
Screebe (Crossroads)						|				
Muckinagh (Cross Rd Eastbound)						|				
Lettermore (Opp Garda Station)						19:16				
Bealadangan (Post Office)						19:25				
Upr.Derryartha Cross (Eastbound)						19:28				
Carraroe (Technical School)		15:15	16:15	17:15	18:00	19:35	20:15	21:15	22:00	23:30
Costello (R na G Crossroad)		15:20	16:20	17:20	18:05	19:42	20:20	21:20	22:05	23:35
Costello (Opp First Crossroad)		15:21	16:22	17:21	18:06	19:44	20:21	21:21	22:06	23:36
Rossaveal (Cross Easttbound)		15:23	16:23	17:23	18:08	19:46	20:23	21:23	22:08	23:38
Rossaveal (Opp Ferry Crossroad)		15:26	16:26	17:25	18:10	19:49	20:25	21:25	22:10	23:40
Tully Cross (Opp Costcutter)		15:33	16:33	17:32	18:17	19:57	20:32	21:32	22:17	23:46
Inverin (Opp SuperValu)		15:46	16:46	17:44	18:29	20:10	20:43	21:43	22:28	23:57
Spiddal (Spiddal House)		15:51	16:51	17:48	18:33	20:15	20:47	21:47	22:32	00:02
Furbo (Uduras na Gael)		16:03	17:04	18:02	18:47	20:27	20:57	21:57	22:42	00:11
Barna (Garys Cycles)		16:09	17:10	18:08	18:53	20:33	21:02	22:02	22:47	00:15
Upper Salthill Rd (Diving Board)		D 16:16	D 17:18	D 18:15	D 19:00	D 20:40	D 21:08	D 22:08	D 22:53	D 00:21
Upper Salthill Rd (Caesars Palace)		D 16:19	D 17:21	D 18:18	D 19:03	D 20:43	D 21:11	D 22:11	D 22:56	D 00:23
Salthill Rd Lwr (Opp Lios Ealtan)		D 16:21	D 17:23	D 18:21	D 19:06	D 20:46	D 21:13	D 22:13	D 22:58	D 00:25
Newcastle Rd (University Hospital)		|	|	|	|	|	|	|	|	|
Francis St (Opp Abbey Church)		|	|	|	|	|	|	|	|	|
Spanish Parade (Jurys Hotel)		D 16:27	D 17:27	D 18:25	D 19:10	D 20:50	D 21:17	D 22:17	D 23:02	D 00:27
Merchants Rd (Kinlay House)		D 16:30	D 17:30	D 18:27	D 19:12	D 20:53	D 21:19	D 22:19	D 23:04	D 00:28
Galway (Bus Station)	arr	16:34	17:33	18:30	19:15	20:55	21:21	22:21	23:06	00:29

D = Drop off only

*** The TFI Live App allows you to access live real time departure and journey planning information across the Transport for Ireland (TFI) network**

TFI TRANSPORT FOR IRELAND

Bus Éireann

TFI Leap

Valid from 29.06.2025

424 Lettermullen to Galway via Carraroe

Operating day		Sunday										
Leitir Mealláin	dep	06:15			10:00				13:30			
Bun an Charnáin		06:24			10:10				13:39			
Carna (Post Office)		|			|				|		
Kilkerrin (Opp Post Office)		|			|				|		
Derryrush (Bridge Eastbound)		|			|				|		
Gortmore (National School)		|			|				|		
Screebe (Crossroads)		|			|				|		
Muckinagh (Cross Rd Eastbound)		|			|				|		
Lettermore (Opp Garda Station)		06:29			10:19				13:44			
Bealadangan (Post Office)		06:37			10:24				13:52			
Upr.Derryartha Cross (Eastbound)		06:40			10:28				13:55			
Carraroe (Technical School)		06:47	08:30	09:30	10:36	11:30	12:00	13:00	14:01	14:30	15:10	16:00
Costello (R na G Crossroad)		06:52	08:36	09:36	10:41	11:35	12:05	13:05	14:07	14:35	15:15	16:05
Costello (Opp First Crossroad)		06:53	08:38	09:37	10:42	11:37	12:07	13:07	14:08	14:37	15:17	16:07
Rossaveal (Cross Easttbound)		06:55	08:40	09:39	10:44	11:38	12:08	13:09	14:10	14:38	15:18	16:08
Rossaveal (Opp Ferry Crossroad)		06:57	08:43	09:42	10:47	11:41	12:11	13:12	14:12	14:41	15:21	16:11
Tully Cross (Opp Costcutter)		07:04	08:50	09:49	10:54	11:47	12:17	13:19	14:19	14:47	15:27	16:17
Inverin (Opp SuperValu)		07:15	09:01	10:00	11:06	11:59	12:29	13:32	14:29	14:59	15:39	16:29
Spiddal (Spiddal House)		07:19	09:07	10:06	11:11	12:04	12:34	13:38	14:35	15:04	15:44	16:34
Furbo (Uduras na Gael)		07:28	09:19	10:17	11:25	12:15	12:45	13:52	14:47	15:15	15:55	16:45
Barna (Garys Cycles)		07:33	09:25	10:23	11:32	12:21	12:51	13:59	14:53	15:21	16:01	16:51
Upper Salthill Rd (Diving Board)		07:39	09:31	10:29	11:39	12:28	12:58	14:06	14:59	15:28	16:08	16:58
Upper Salthill Rd (Caesars Palace)		D 07:42	D 09:34	D 10:32	D 11:42	D 12:33	D 13:03	D 14:09	D 15:04	D 15:33	D 16:13	D 17:03
Salthill Rd Lwr (Opp Lios Ealtan)		D 07:44	D 09:37	D 10:34	D 11:45	D 12:35	D 13:05	D 14:12	D 15:06	D 15:35	D 16:15	D 17:05
Newcastle Rd (University Hospital)		|	|	|	|	|	|	|	|	|	|	|
Francis St (Opp Abbey Church)		|	|	|	|	|	|	|	|	|	|	|
Spanish Parade (Jurys Hotel)		D 07:46	D 09:40	D 10:38	D 11:49	D 12:38	D 13:08	D 14:17	D 15:09	D 15:38	D 16:18	D 17:08
Merchants Rd (Kinlay House)		D 07:47	D 09:42	D 10:40	D 11:51	D 12:40	D 13:10	D 14:19	D 15:12	D 15:40	D 16:20	D 17:10
Galway (Bus Station)	arr	07:50	09:45	10:42	11:53	12:47	13:17	14:22	15:13	15:47	16:27	17:17

D = Drop off only

*** The TFI Live App allows you to access live real time departure and journey planning information across the Transport for Ireland (TFI) network**

TFI TRANSPORT FOR IRELAND

Bus Éireann

TFI Leap

Valid from 29.06.2025

424 Lettermullen to Galway via Carraroe

Operating day		Sunday				
Leitir Mealláin	dep		18:00			
Bun an Charnáin			18:10			
Carna (Post Office)			|			
Kilkerrin (Opp Post Office)			|			
Derryrush (Bridge Eastbound)			|			
Gortmore (National School)			|			
Screebe (Crossroads)			|			
Muckinagh (Cross Rd Eastbound)			|			
Lettermore (Opp Garda Station)			18:19			
Bealadangan (Post Office)			18:25			
Upr.Derryartha Cross (Eastbound)			18:28			
Carraroe (Technical School)		17:30	18:35	19:00	20:00	22:00
Costello (R na G Crossroad)		17:35	18:39	19:05	20:05	22:05
Costello (Opp First Crossroad)		17:36	18:40	19:06	20:06	22:06
Rossaveal (Cross Easttbound)		17:38	18:42	19:08	20:07	22:07
Rossaveal (Opp Ferry Crossroad)		17:41	18:45	19:10	20:10	22:10
Tully Cross (Opp Costcutter)		17:48	18:51	19:17	20:16	22:16
Inverin (Opp SuperValu)		18:00	19:02	19:28	20:28	22:26
Spiddal (Spiddal House)		18:05	19:06	19:32	20:32	22:30
Furbo (Uduras na Gael)		18:15	19:16	19:42	20:44	22:40
Barna (Garys Cycles)		18:21	19:22	19:48	20:49	22:45
Upper Salthill Rd (Diving Board)		18:28	19:28	19:54	20:56	22:51
Upper Salthill Rd (Caesars Palace)		D 18:31	D 19:31	D 19:57	D 20:59	D 22:53
Salthill Rd Lwr (Opp Lios Ealtan)		D 18:33	D 19:33	D 19:59	D 21:01	D 22:55
Newcastle Rd (University Hospital)		|	|	|	|	|
Francis St (Opp Abbey Church)		|	|	|	|	|
Spanish Parade (Jurys Hotel)		D 18:38	D 19:37	D 20:03	D 21:03	D 22:57
Merchants Rd (Kinlay House)		D 18:40	D 19:39	D 20:04	D 21:05	D 22:58
Galway (Bus Station)	arr	18:45	19:42	20:05	21:09	23:01

D = Drop off only

*** The TFI Live App allows you to access live real time departure and journey planning information across the Transport for Ireland (TFI) network**

TFI TRANSPORT FOR IRELAND

Bus Éireann

TFI Leap

Valid from 29.06.2025

APPENDIX P

GCC Correspondence

Brian McMahon

From: Theo McLoughlin <Theo.McLoughlin@galwaycity.ie>
Sent: Monday 25 November 2024 12:46
To: Brian McMahon; Colm O'Riordan; Active Travel
Cc: Patrick Tay; Niall Oshea; Sharon Connolly; Brendan Gallagher; James Russell
Subject: RE: Stage 1 Pre-Consultation Meeting - Galway Port

Brian,
There is no update. At the time I advised that we would consider any proposal submitted in the context of the CDP standards and in the context of the overall application. I note that this concept 0.1 ratio is consistent with CDP standards which are maximums.
It is of course a matter for your client to consider carefully the value and cost of doing the necessary design review.

Is mise le Meas
Theo

Theo McLoughlin

Innealtóir Feidhmiúcháin | Executive Engineer
An Rannóg Bóithre & Iompar (Cothabháil) | Roads & Transport (Maintenance)
Comhairle Cathrach na Gaillimhe | Galway City Council
Halla na Cathrach, Bóthar an Choláiste | City Hall, College Road
Gaillimh | Galway,
H91 X4K8

087-9529974
091-894315

From: Brian McMahon <brian.mcmahon@nrb.ie>
Sent: Monday 25 November 2024 10:28
To: Theo McLoughlin <Theo.McLoughlin@galwaycity.ie>; Colm O'Riordan <Colm.ORiordan@galwaycity.ie>; Active Travel <activetravel@galwaycity.ie>
Cc: Patrick Tay <ptay@altuarchitects.ie>; Niall Oshea <Niall.Oshea@turntown.com>; Sharon Connolly <Sharon.Connolly@galwaycity.ie>; Brendan Gallagher <Brendan.Gallagher@galwaycity.ie>
Subject: RE: Stage 1 Pre-Consultation Meeting - Galway Port

Hi Theo,

Thanks for the call on the 15th November. Just checking if there was any update regarding the GCC car parking ratio opinion.

Regards,

Brian

Brian McMahon

From: Brian McMahon
Sent: Monday 30 June 2025 17:29
To: Jarlath Moloney
Cc: Barry Heverin; Frank Clancy; Kevin Neary; Jonathan Whelan; Patrick McCormack; Eoin Reynolds
Subject: RE: Galway Harbour - LDA Proposals

Hi Jarlath,

Just to confirm our discussion today: you advised that there are currently no formal Galway City Council (GCC) proposals or drawings for Lough Atalia Road in the vicinity of our site. You also noted that while there are preliminary discussions regarding a future route, our proposed Toucan Crossing will not impact or prevent GCC from advancing their own Active Travel proposals in due course.

Regards,

Brian McMahon

Please Note, the NRB office will be shut for 2 weeks from close of business on Friday 18th July until start of business Tuesday 5th August 2025. Emails and phone calls will not be monitored, reviewed or responded to during this time. We will get back to any queries in due course upon our return.

NRB Consulting Engineers Ltd
5th Floor
40 Mespil Road
Dublin 4
D04 C2N4

Tel: +353 1 292 1941
Mobile: 087 760 4876
E-mail: brian.mcmahon@nrb.ie
Web: www.nrb.ie

Please consider the environment before printing this e-mail.

This email, its content and any files transmitted with it are intended solely for the addressee(s) and are confidential. If you are not the intended recipient, you are hereby expressly forbidden to copy, disseminate, distribute or in any other way use this communication. If you have received this communication in error please email us at info@nrb.ie and delete and destroy this email and any attachments (and copies thereof) from your system immediately.

The author does not accept responsibility for changes made to this email after it was sent. No warranty is given that this correspondence is free from virus. In keeping with good computer practice you should ensure that this correspondence is actually virus free. We do not accept liability for any damage or loss that may occur from software viruses.

From: Jarlath Moloney <Jarlath.Moloney@galwaycity.ie>
Sent: Friday 13 June 2025 10:15

To: Brian McMahon <brian.mcmahon@nrb.ie>
Cc: Barry Heverin <Barry.Heverin@galwaycity.ie>; Frank Clancy <Frank.Clancy@galwaycity.ie>; Kevin Neary <kevin.neary@galwaycity.ie>; Jonathan Whelan <Jonathan.Whelan@galwaycity.ie>; Patrick McCormack <Patrick.McCormack@galwaycity.ie>
Subject: RE: Galway Harbour - LDA Proposals

Hi Brian

I acknowledge receipt of your email. I have referred your email to my colleagues here in Active travel department for examination and we will revert to you in the near future with a response.

Kind Regards

Jarlath Moloney
An Roinn Iompar/ Transport Dept
Comhairle Cathrach na Gaillimhe/Galway City Council
Halla na Cathrach/City Hall
Bóthar an Choláiste/College Road
Gaillimh/Galway

Tel:- 091 536400
Email:- jarlath.moloney@galwaycity.ie

Web:- www.galwaycity.ie

Comhairle Cathrach na Gaillimhe
Galway City Council

From: Brian McMahon <brian.mcmahon@nrb.ie>
Sent: 11 June 2025 10:41
To: Jarlath Moloney <Jarlath.Moloney@galwaycity.ie>
Cc: Theo McLoughlin <Theo.McLoughlin@galwaycity.ie>; Eoin Reynolds <eoin.reynolds@nrb.ie>
Subject: Galway Harbour - LDA Proposals

Hi Jarlath,

We were appointed to address the Traffic/Transportation issues associated with a mixed-use development proposed by the Land Development Agency (LDA) for a Residential Development on lands at Lough Atalia Road, Galway Port, Galway City. The scheme includes 356 Apartment units. The scheme is located here - https://maps.app.goo.gl/n1RQYEQV6zegdoHG9

I've copied Theo McLoughlin into this email, as I've spoken to Theo previously about this scheme.

While we are not leading on the design (the road layout is currently being developed), it is currently proposed to provide a Toucan Crossing on Lough Atalia Road with improvements to the access road (to the west of the existing

petrol station), as shown on the attached drawing. Therefore, our proposals could integrate with a future cycle route on Lough Atalia Road, without hindering its development by GCC.

Could you please advise if there any plans to upgrade the pedestrian or cycle infrastructure on the Lough Atalia Road which would link to our site / the wider Galway Harbour Masterplan, and which may have implications for our proposals?

Please note that the LDA in partnership with GHC have launched a joint consultation and stakeholder engagement process for the planned redevelopment of Galway Inner Harbour and Phase 1 - Amharc Atalia. www.galway-harbour.com

I'm happy to discuss the project if you wish to give me a call. Thanks.

Regards,

Brian McMahon

NRB Consulting Engineers Ltd
5th Floor
40 Mespil Road
Dublin 4
D04 C2N4

Tel: +353 1 292 1941
Mobile: 087 760 4876
E-mail: brian.mcmahon@nrb.ie
Web: www.nrb.ie

Please consider the environment before printing this e-mail.

This email, its content and any files transmitted with it are intended solely for the addressee(s) and are confidential. If you are not the intended recipient, you are hereby expressly forbidden to copy, disseminate, distribute or in any other way use this communication. If you have received this communication in error please email us at info@nrb.ie and delete and destroy this email and any attachments (and copies thereof) from your system immediately.

The author does not accept responsibility for changes made to this email after it was sent. No warranty is given that this correspondence is free from virus. In keeping with good computer practice you should ensure that this correspondence is actually virus free. We do not accept liability for any damage or loss that may occur from software viruses.

APPENDIX Q

Construction Traffic Management Plan

consulting engineers

NRB

Outline Construction Traffic Management Plan

For

Proposed Large Scale Residential Development (LRD)

at

Galway Port,
Galway City.

PLANNING STAGE

4th Floor, 40 Mespil Road, Ballsbridge, Dublin 4
Tel: +353 1 292 1941, E-mail: info@nrb.ie, Web: www.nrb.ie

Registered in Ireland No. 491679

1.0 INTRODUCTION

This Preliminary Construction Traffic Management Plan includes a description of the proposed construction works and how the traffic will be managed for the duration of the demolition and construction works on site. The methodology set out in this report, follows the methodology as will be set out in the Site Specific Construction Stage Management Plan which will be prepared and submitted when a Contractor is appointed for the works.

When the contractor is appointed to undertake all site clearance, they will prepare a detailed method statement having regard to their own operating procedures, the agreed construction programme, site conditions, and any relevant planning conditions that GCC may apply in the event of a grant of planning permission.

In addition to the Contractors Construction Stage Management Plan, any works on the public road (e.g. for services connections) will require an application for a Road Opening Licence and will be submitted by the contractor to the Local Authority. Any such application will include a full detailed Construction Traffic Management Plan prepared in accordance with Chapter 8 of the Traffic Signs Manual for pre-approval by the Local Authority. This CTMP Report should be considered Preliminary in these terms.

It should be noted that the issues covered within this document are preliminary in nature and may be amended or added to by the appointed contractor for the works.

2.0 PROJECT DESCRIPTION

The proposed development principally consists of: the demolition of the existing office / bus depot building (370.2m^2) and ancillary building (26m^2); the partial demolition of the existing ESB sub-station (67.4 ^{2}); the demolition of existing boundary walls at the south-west and north-west; and the construction of a LRD development.

The proposed LRD development primarily comprises: 356 No. residential apartments (172 No. 1-bed, 169 No. 2-bed and 15 No. 3-bed); crèche (255.9m^2); 2 No. café/restaurant units (totalling 428.4 m^2) and 1 No. retail unit (156.0 m^2). The development has a total floor area of 32,096.0 m^2 and is primarily proposed in 4 No. blocks (identified as A–D) that generally range in height from 6 No. to 13 No. storeys.

The proposed development also includes: new internal street and pedestrian network, including a one-way vehicular route at the north-western side of the site and new junctions with Dock Road at the south-west and with the access road from Lough Atalia at the north-west; upgrades to Lough Atalia Road and the access road from it at the north-west of the site, including the provision of a new toucan pedestrian/cycle crossing at Lough Atalia Road; upgrades to the footpath and road interface with Dock Road to the south-west.

3.0 CONSTRUCTION PROGRAMME & PHASING

The Proposed Development will be executed in three distinct phases to facilitate a staged completion and occupation. The proposed sequence of construction outlined below is subject to confirmation once the building contract has been awarded and on completion of the Detailed Construction Management Plan, for agreement with GCC.

The duration of the demolition phase is anticipated to span approximately 3 months, and the overall construction phase is anticipated to span approximately 27 months, starting with Blocks A and B, followed by Blocks C and D.

Demolition Phase (Approximately 3 months):

- Demolition of the existing office / bus depot building (370.2m^2) and ancillary building (26.0m^2);
- Partial demolition of the existing ESB sub-station and ancillary building (67.4m^2); and
- Demolition of existing boundary walls at the south-west and north-west of the site.

Construction Phase 1 (Approximately 15 months):

- Construction of Blocks A and B (186 no. units);
- Road works along Dock Road;
- New internal street and parking court;
- Upgrade of road adjacent to petrol filling station;
- Installation of toucan crossing and associated footpath; and
- Landscaping around public square, courtyard and Lough Atalia Walk.

Construction Phase 2 (Approximately 12 months):

- Construction of Blocks C and D (170 no. residential units); and
- Completion of landscaping, including the remainder of Lough Atalia Walk.

It is anticipated that the proposed development will be constructed in phases with a 30 month construction duration.

The proposed phasing plan can be seen in Figure 3.1 below.

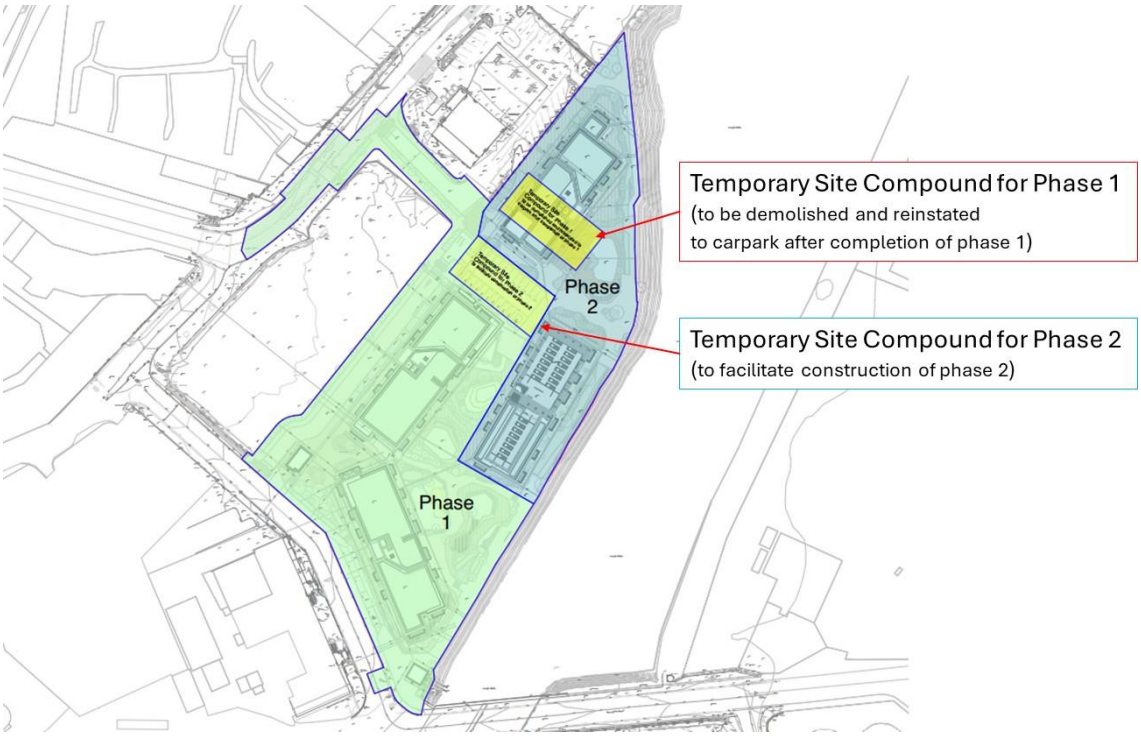

Figure 3.1 – Proposed Phasing

4.0 SERVICE DIVERSIONS & DEMOLITION

The application site involves a site of 1.621 Ha in Galway Port at Dock Road and Lough Atalia Road, Galway City. The proposed development consists of the demolition of the existing office / bus depot building (370.2m^2) and ancillary building (26.0m^2); the partial demolition of the existing ESB sub-station and ancillary building (67.4m^2); the demolition of existing boundary walls at the south-west and north-west; and the construction of a mixed-use development.

A ground penetrating radar survey will be carried out to establish the location of any potential services. Any existing piped or cabled underground services will be verified on site and will be made safe within the boundary of the site.

There is some demolition and removal of existing site contents and landscaping, and this work will be carried out in accordance with a programme and construction-stage Health/Safety Plan to be prepared by the successful demolition contractor.

5.0 SITE ESTABLISHMENT

The site fronts directly onto an access road located approximately 50 m from Lough Atalia Road, which is a wide single carriageway 2-way road. Construction access to the site will be from Lough Atalia Road.

The first activity to be carried out at the site will be the establishment of site facilities and security. It is anticipated that site establishment works will take approximately four weeks. The site office and welfare facilities will be confirmed in advance of the commencement of site works and agreed with Galway City Council. ***Figure 3.1*** shows the proposed locations of the site compound and staff parking.

All of the sub-contractors as well as the main contractor and project managers will occupy offices within the construction compounds. The site parking for all staff, contractors and visitors will also be located in this area.

The above image shows the proposed site compounds located to the north of the site, close to Lough Atalia Road, which allows easy delivery of construction materials.

6.0 PERIMETER HOARDING

Perimeter hoarding will be provided around the entire site to provide a barrier against unauthorised access from public areas. All areas of construction will be fenced / hoarded off to prevent unauthorized access. This fencing shall remain closed at all times during construction works and closed and locked after construction work hours / break times.

This fencing shall be erected in accordance with good practice and the Construction Regulations 2013. Fencing arrangements shall be reviewed as the life of the project progresses.

Access/Egress to site for site operatives and visitors shall be via biometric gates. Site security fencing/ Hoarding up to a height of 2.4m will be erected in line with the Construction Regulations 2013 that will clearly separate the work site from the surrounding public. It is not envisaged that the fencing will impinge upon the safe passage of pedestrians during the construction phase.

7.0 HOURS OF OPERATION

The site and building works required to implement the development shall only be carried out between the hours of:

- Mondays to Fridays - 7.00am to 7.00pm
- Saturday - 9.00 a.m. to 1.00pm
- Sundays and Public Holidays - No activity on site.

Deviation from these times will only be allowed in exceptional circumstances where prior written approval has been received from GCC. Such approval may be given subject to conditions pertaining to the particular circumstances being set by GCC.

The construction shift times, will ensure that any construction traffic will have an insignificant impact upon the traditional peak commuter traffic periods as it is envisaged that most construction workers will be at work before 8am in the morning and will leave after 6pm.

8.0 CONTROL OF NOISE AND DUST

The main contractor will obtain the necessary construction noise limits from any associated contract documentation, and will adhere to any limitations imposed by way of normally applied planning condition. However, the noise from any demolition operations will be minimised. Noise levels will comply with BS5228-1; 2009 Code of Practice for Noise & vibration Control on Construction and Open Sites: Vibration; Environmental Protection Agency Act 1992 Sections 106-108, any specific Local Authority requirements and Safety, Health & Welfare at Work (Control of Noise at Work) Regulations 2006 SI 371 (2006).

With specific reference to fears that may arise in terms of rock breaking and associated noise, if rock were to be encountered, the rock can be broken out using what's called "chemical fracturing". This is a process by which holes are drilled in the rock and chemicals inserted which expand and fracture the rock. There is virtually no noise or vibration from the process apart from drilling the rock itself which is not a significant noise nuisance.

The main contractor will ensure that any dust caused by the construction activities will be kept to a minimum as required in accordance with normal and best practice for construction in urban areas. Dust generated from construction operations will be controlled by water spray where required. In order to control the dust on site, the Main Contractor will be required to ensure the following conditions are adhered to:

- Dust suppression equipment shall be used on drilling and cutting machines,

- All loaded vehicles will be adequately covered before entering/leaving the site,
- Use of off-site fabrication to minimise dust generation on site.

Furthermore, in order to protect the surrounding area from dust deposition, mitigation measures are proposed and included in the accompanying CEMP (DNV, 2025):

9.0 COMMUNICATON

The main contractor will engage with adjoining sites to keep them informed of proposals for site establishment & compound, start dates, timing for vehicular movements associated with the works and an outline programme. Contact details for a senior member of the Site Management will be provided to allow any queries or issues to be promptly addressed in a proactive manner.

10.0 TRAFFIC MANAGEMENT PLAN/CONSTRUCTION TRAFFIC

Site Access

Traffic management will be undertaken for the site works in accordance with the principles outlined below and shall comply at all times with the requirements of:

- Department of Transport Traffic Signs Manual 2010 – Chapter 8 Temporary Traffic Measures and Signs for Roadworks
- Department of Transport Guidance for the Control and Management of Traffic at Road Works (2010)
- Any additional requirements detailed in Design Manual for Urban Roads & Streets (DMURS)

All construction materials (incoming and outgoing) will arrive and depart to/from Lough Atalia Road. During and demolition / site clearance, and for the duration of construction, all traffic will enter and leave via the Lough Atalia Road. Advanced warning signs will be placed at sufficient distances to taper off the entry and exit points. Pedestrian marshals will be used as and when required

Any long duration parking of delivery vehicles will not be permitted on the ajoining roads and in this regard, it is proposed that all deliveries and removals from the site will be off peak, managed and marshalled to minimise the risk of conflicting with other traffic movements on the local streets.

Unfettered and unobstructed access will be maintained at all times to neighbouring properties adjacent the site, and no vehicle will be left unattended, meaning that they will be moved immediately upon request.

Access to the site will be controlled and a person in a high-visibility jacket will be designated to assist construction vehicles to enter/exit the site at busy times to avoid conflict between pedestrian movements, main road traffic on Lough Atalia Road, and construction activities.

Approved traffic mitigation measures requested by GCC will be submitted with the updated CEMP, prior to the commencement of works.

Construction Traffic Routing

The proposed construction vehicle routes for the site will require a traffic management plan to be agreed upon with GCC and TII prior to site workings beginning. Two-way traffic will be maintained throughout the project.

All construction traffic will be required to use the primary roads in the vicinity of the site.

The route for any HGVs will depend on the location from where concrete & other materials will be sourced and the end destination for surplus demolition and excavation materials not reused on site. The locations of selected concrete batching plants and suitable waste recovery/waste disposal facilities have yet to be determined and will be identified when the contractor is appointed and when more detail on the material to be handled becomes available.

Although none are envisaged at this stage, the routes for any oversized construction vehicles required will be agreed with the Local Authority before commencement of works on site.

Construction Parking

Staff will be encouraged to walk, cycle and use public transport. All of the sub-contractors as well as the main contractor and project managers will occupy offices within the construction compounds. The site parking for all staff, contractors and visitors will also be located in this area.

Vehicle Movement During Construction

Excavated/demolished material will be removed off-site for recovery at an authorised facility in accordance with the waste hierarchy and relevant waste legislation. Transportation of the material will be by licensed hauliers. It is expected that there will be minimal and unnoticeable impact on the local roads.

11.0 MITIGATION MEASURES

Construction vehicle movements would be minimised through:

- Consolidation of delivery loads to/from the site and managing larger deliveries to occur outside peak periods,
- Use of precast/prefabricated materials where possible,
- Adequate storage space on site will be provided as set out above,
- A 'just in time' approach to deliveries to avoid potential conflicts and unnecessary storage & handling.

The Contractor will adhere to best practice mobility management measures for the site staff to encourage access to the site by means other than the private car. This will be considered by the Contractor prior to works commencing on site.

On-Site Accommodation

On site accommodation will consist of:

- Staff welfare facilities
- Adequate materials drop-off and storage area
- The site offices will have integrated welfare facilities including toilet and kitchen facilities for staff.

12.0 PUBLIC ROAD MAINTENANCE

The following measures will be implemented as required to ensure that surroundings are kept clean and tidy:

- It is proposed that a pre and post commencement condition survey and photographic record of the roads and footpaths will be undertaken in consultation between the appointed Contractor and Local Authority,
- A regular programme of site tidying will be established to ensure a safe and orderly site,
- Scaffolding will have debris netting attached to prevent materials and equipment being scattered by the wind,
- Food waste will be strictly controlled on all parts of the site,
- Any spillages on roads & footpaths outside the site will be cleaned regularly and not be allowed to accumulate,
- Wheel-checking and wheel-cleaning facilities will be provided for vehicles exiting the site,

- In the unlikely event of any solid waste being deposited on the public roads or road gullies any such waste will be removed and disposed of immediately.
- In the event of unintentional damage to road markings or road signage, these will be remediated to the satisfaction of the Local Authority.
- 'Site Entrance Ahead' Signage will be provided on the approaches to the site.

Any works on the public road will require an application for a Road Opening Licence submitted by the contractor to the Local Authority which will include a full detailed Traffic Management Plan prepared in accordance with Chapter 8 of the Traffic Signs Manual for approval by the Local Authority.

APPENDIX R

GoCar Letter of Support

NRB Consulting Engineers Ltd
5th Floor
40 Mespil Road
Dublin 4
D04 C2N4

5th September 2025

To Whom It May Concern,

This is a letter to confirm that GoCar intends to provide a car sharing services in the Galway Port area at Dock Road and Lough Atalia Road, Galway City. This large scale residential development located at the above locations has been discussed with GoCar representatives and with representatives of NRB and GoCar and are excited to provide 5 car sharing spaces to service this location. The development consists of approx. 350 unit dwellings. The developer proposes to have available five (5) vehicles within the development.

GoCar is Ireland's leading car sharing service with over 60,000 members and over 1200 cars and vans on fleet. Each GoCar which is placed in a community has the potential to replace the journeys of up to 15 private cars. The Department of Housing's Design Standards for New Apartments - Guidelines for Planning Authorities 2018 outline: "For all types of location, where it is sought to eliminate or reduce car parking provision, it is necessary to ensure... provision is also to be made for alternative mobility solutions including facilities for car sharing club vehicles."

Carsharing is a sustainable service. By allowing multiple people to use the same vehicle at different times, car sharing reduces car ownership, car dependency, congestion, noise, and air pollution. It frees up land which would otherwise be used for additional parking spaces. Most GoCar users only use a car when necessary and walk and use public transport more often than car owners.

By having GoCar car sharing vehicles in a development such as this, the residents therein will have access to pay-as-you go driving, in close proximity to their homes, which will increase usership of the service.

I trust that this information is satisfactory. For any queries, please do not hesitate to contact me.

Daniel Ralston
Business Account Manager
GoCar Carsharing Ltd
Mobile: 086 0414 991
E: daniel.ralston@gocar.ie

Appendix 14-1

Appendix 14-1 Photographic Record

Plate 14.1: View north across subject site. The darker circles represent filled-in foundations of fuel storage silos following their removal in c.2018. Note 2-storey office-type building

Plate 14.2: View across subject site facing north-northwest with Forthill Cemetery and Ceannt Station in the background. Note 2-storey office-type building and single-storey substation

Plate 14.3: View across proposed site, facing east Note 2-storey office-type building

Plate 14.4: View towards proposed site from bridge on New Docks Road, facing north-northwest, showing Forthill Cemetery, the Harbour Hotel and Bonham Quay in background

Plate 14.5: View from bridge on New Docks Road, facing north, showing existing rock armour and rendered boundary wall along southeast edge of subject site, with Forthill Cemetery, the Galmont Hotel & Spa and railway viaduct in background

Plate 14.6: View northeast from bridge on New Docks Road, showing existing rock armour and concrete boundary wall along southeast edge of subject site, with railway viaduct in background

Plate 14.7: View towards Forthill Cemetery, facing west from subject site entrance on Lough Atalia Road, with the Harbour Hotel on the left and the Bonham Quay development behind Forthill Cemetery on the right

Plate 14.8: View towards Forthill Cemetery, facing west from Lough Atalia Road showing entrance gate and remains of mortuary chapel

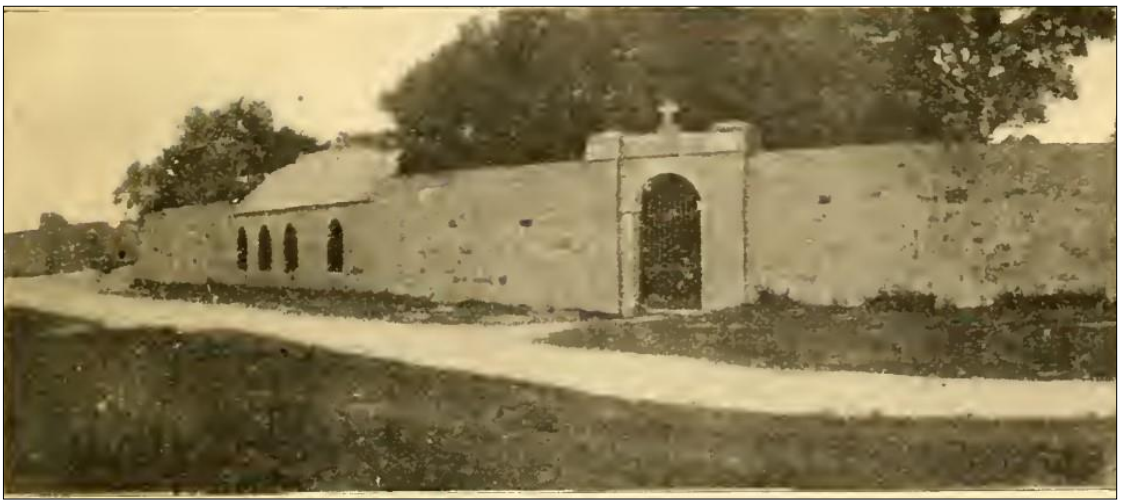

Plate 14.9: A photograph from 'The Gailliv: An illustrated history of the ancient City of Galway' (Travers 1901). The image shows the entrance gate and mortuary chapel of Forthill Cemetery, along with an access path that would alter be subsumed into Lough Atalia Road

Plate 14.10: View southwest across Galway Docks (Protected Structure) from carpark on Dock Road towards Dock Road ACA and Long Walk ACA (behind modern buildings)

Plate 14.11: View southeast across Galway Docks (Protected Structure) from Dock Road, close to Dock Road ACA towards the subject site (located behind the Harbour Hotel and Cé na Mara Apartments). The Harbour Hotel and Cé na Mara Apartments are built on the location of the grain store shown on the 25-inch OS map. The large boat on the right is set at the former location of Dún Aengus Dock, which was merged with the Commercial Dock in the 1960s

Appendix 14-2

Appendix 14-2 Previous Excavations

The following are summaries of archaeological investigations/excavations undertaken within the environs of the Proposed Development site. These summaries are taken from the Database of Irish Excavation Reports (available at: https://excavations.ie/).

Location	***Licence No. and Author***	***Details***
Hyne's Car Park, Merchant's Road/ Dock Road, Galway	98E0018 Dominic Delany	Archaeological test excavation was undertaken in January 1998 at the request of Galway Corporation. The site comprises an open carpark area measuring c. 57m north-west/south-east x 67m. It lies south-east of the walled town in an area that must have formed part of the tidal flood-plain in the medieval period. The 1651 Pictorial Map of Galway depicts enclosed garden plots in this area. Six test-trenches, averaging 50m north-west/south-east, were excavated. The modern rubble landfill was 1.7m deep and overlay a dark grey/ brown, clayey silt, with infrequent inclusions of pebbles, cobbles, organic matter, shell, bone and flecks of charcoal and mortar. Two sherds of post-medieval pottery were recovered from the upper level of this deposit in Trench 3. The deposit was 0.4m thick and overlay the natural ground, which varied from a grey, coarse sand and gravel to a light brown, sticky boulder clay. Occasional large migmatite boulders and outcrops of bedrock were also encountered. A wall was encountered 7.5m from the north-west boundary wall in Trenches 1 and 2. It extended north-east/south-west and ran parallel to the north-west boundary wall. The wall is 0.8m thick and is built of roughly coursed limestone masonry. It rests on a foundation plinth of large limestone boulders, which overlies the natural boulder clay. A substantial stone-lined drain (north-north-west/south-south-east) was encountered in Trench 6. The drain is faced with large, roughly worked limestone boulders and angular cobbles and is capped and floored with large limestone flags. The wall and stone-lined drain appear to date to the period following extensive land reclamation in this area in the early 19th century. No archaeological deposits or features were encountered.
Victoria Place, Galway	98E0087 Christine Grant	The site at Victoria Place was monitored during excavation of foundation trenches for an extension to an existing premises. A cobbled yard was uncovered beneath the tarmac at the site. Associated with this cobbled surface were the foundation levels of walls forming a small outbuilding. The material associated with these features was all modern. The cobbled surface was

Location	Licence No. and Author	Details
		removed, but only a very small portion of the wall foundations was disturbed.
The Fairgreen, Galway	99E0745 Anne Connolly	Three trial-trenches were excavated to natural by a mechanical digger. Nothing of archaeological significance was discovered.
The Fairgreen, Galway	99E0745 Martin Fitzpatrick	This project involved the monitoring of ground disturbance associated with a large commercial, residential, retail and car-parking development at the Fairgreen in Galway city. The site lies just outside and to the east of the zone of archaeological potential as identified in the Urban Archaeological Survey of County Galway. Pre-development testing had been undertaken at the site by Anne Connolly in 1999, with no finds or deposits of archaeological interest being uncovered (Excavations 1999, No. 292). No artefacts or features of archaeological significance were found during monitoring of ground disturbance. The stratigraphy uncovered was similar to that revealed during the pre-development testing. Much of the area developed had been disturbed previously by the construction of an abattoir, which was demolished prior to the commencement of this development. Foundation piles associated with the abattoir were found throughout the site. The development involved the removal of ground material for a depth of 8–10m, with natural being reached at a depth of 2–2.5m.
The Fairgreen, Galway	00E0747 Martin Fitzpatrick	Monitoring of ground disturbance took place at the site of a proposed development at the Fairgreen, Galway. This involves the extensive redevelopment of the site, with the construction of a commercial, residential, retail and carparking development carried out over five separate levels (two basement levels and three storeys above ground). Pre-development testing was carried out here by Anne Connolly (Excavations 1999, 99, 99E0745). This report, while finding nothing of archaeological significance, recommended that all site works should be monitored. Monitoring revealed no artefacts or features of archaeological significance. The southern end of the site was occupied by the foundations of an abattoir, which had been demolished prior to development. Large concrete piles that had been utilised in the foundations were uncovered, extending for a depth of 4–5m. Elsewhere on site the stratigraphy consisted of a concrete or stone surface overlying an organic, brown, silty clay with occasional shells. This layer extended for a maximum depth of 1m and overlay a sterile, red clay, which overlay boulder clay.

Location	Licence No. and Author	Details
Rinmore, The Docks, Galway	01E0148 Fiona Rooney	This project is concerned with the proposed development of the harbour area, and more specifically the development of a new pier in the area of the former isolation hospital. In 1996 an assessment and pre-development testing of the area revealed traces of a possible midden site. In the archaeologist's report it was recommended that the area be manually excavated to record the location and extent of the possible midden feature. During February 2001 three trenches were manually excavated in the area to the east of the former isolation hospital. The stratigraphy mainly consisted of redeposited soils and debris overlying bedrock. It also contained a well-compacted, redeposited subsoil, which was dark brown/black in colour, with occasional shell inclusions. No artefacts or features of archaeological significance were encountered. The development of a new pier will not affect any archaeological deposits.
Dock Road/Merchants Road, Galway	01E0346 Martin Fitzpatrick	Pre-development testing was undertaken in compliance with a condition in the planning permission. The project involved the demolition of a fertiliser plant, warehousing and associated offices, and the construction of a mixed development comprising office and residential, with associated parking. A photographic and drawing record of the façade of the building was undertaken in addition to pre-development testing. Eight trenches were mechanically excavated in the area of the development. The stratigraphy revealed showed no evidence of features/deposits of archaeological significance. The layers present suggested that the area had been disturbed previously, as was evident from the modern debris recovered. It appears that the area had been filled with rubble prior to the construction of the warehouse. In Warehouse A it was apparent that the level of the floor had been raised since the construction of the warehouse, and the building had been altered with the addition of a brick wall on top of the original stone structure. The floor levels were probably raised because of the risk of flooding.
Galway Docks, Galway	01E0791 Martin Fitzpatrick	This project involved the monitoring of dredging at a number of areas in Galway Harbour, at the request of the Galway Harbour Commission, after recommendations were made by Dúchas. Both the docks and navigational channel had been dredged previously in 1992. Monitoring was undertaken at five locations: the commercial dock, the area of the north quay, and three areas along the navigational channel. An underwater team was on standby in the event of any deposits, artefacts or features being uncovered. In the area of the docks the target depth of dredging was 3.5–3.8m, while in the channel the depth dredged was 3.4m. The

Location	Licence No. and Author	Details
		vast majority of the material dredged consisted of silt, which had the appearance of sludge when deposited on the vessel. The dumping of spoil material was also undertaken while an archaeologist was on board the vessel. The monitoring of dredging operations found no artefacts/features of archaeological significance.
Queen Street, Merchant's Road and Dock Road, Galway	02E1302 Tom Rogers	Monitoring ahead of the construction of drains and services was carried out at McDonagh's building, Queen Street and Merchants' Road, Galway, during May and June 2003. The proposed development entails the demolition of existing warehouse buildings and the subsequent construction of apartments and offices. The development is within the zone of archaeological potential for Galway city. Excavations for the service trenches were carried out to a maximum depth of 0.4m. The trenches were excavated along Merchants' Road, beside the footpath, along the west side of Queen Street and along Dock Road. The stratigraphy was uniform throughout, consisting of tarmacadam and hardcore overlying road-fill material and gravels. Nothing of archaeological significance was recorded.
Merchants Road/Queen Street/Market Bonham Street, Galway	02E1302 ext. Elizabeth Connolly	Test excavations were carried out in August and September 2002 on the site of a proposed development that involved the demolition of the McDonagh's Hardware building at the corner of Market Bonham Street, as well as the warehousing to the rear, and the construction of an apartment building with basement carpark facilities behind the protected structure of McDonagh's Hardware on Merchants Road. The protected structure will be retained for retail purposes. Ten trial-trenches were excavated. Three were not fully excavated because of the presence of a reinforced concrete basement, the extent of which had not been fully realised. The basement appeared to have occupied a large area of the south-west of the site, close to the loading bays that fronted onto Queen Street. Any archaeological deposits that may have existed in this area would have been destroyed by this structure. The stratigraphy throughout the remainder of the site appeared to be uniform. Beneath one or two layers of concrete were several layers of builder's rubble mixed with clay or sand, up to 0.8m deep. In most of the site these overlay a shallow layer of broken purple slates (50mm deep) that sealed a surface composed of small, rounded sea pebbles set into a greenish mortar. Some sherds of blackware were found directly overlying this layer. To the north-east of the site an area of cobbling was revealed at the same depth as the rougher surface. It appeared to be associated with a possible drain or culvert constructed of

Location	Licence No. and Author	Details
		roughly hewn limestone slabs. The area to the west-south-west of the site, close to the protected structure, was extremely disturbed by services. Four engineering trial-pits were excavated along the southern wall of the protected structure to determine the nature of the wall footing. The stratigraphy encountered was the same as in the rest of the site. As test excavations took place within the walls of the warehousing to the rear of the extant protected structure, it was recommended that these be demolished, the demolition of the 19th-century elements be monitored and all further ground reduction to archaeological levels throughout the site be recorded. Monitoring of the underpinning of the walls of the protected structure was carried out in December 2002. The 19th-century walls to be demolished were recorded, and their demolition was monitored. Works continued on-site into 2003.
Merchants Road/Queen Street/Market Bonham Street, Galway	02E1302 ext. Elizabeth Connolly	Monitoring of a proposed development, which involved the demolition of the modern section of McDonagh's hardware building at the corner of Market Bonham Street as well as of the warehousing to the rear, was carried out between November 2002 and January 2003. This will facilitate the construction of an apartment building with basement parking facilities behind the protected structure of McDonagh's hardware shop. Trial-trenching carried out at the site in August 2002 revealed some features of archaeological interest, including a rough metalled surface, a more refined cobbled surface and a slabconstructed feature, possibly a culvert (Excavations 2002, No. 735). Monitoring of overburden removal in the area of these features was carried out and the features recorded. They were found to be of probable 19th-century date, consistent with the construction of the warehouse in the mid-19th century, when the New Docks were developed. The area of archaeological interest occupied roughly the north-eastern half of the ground floor of the proposed development. The south-western part of the ground floor had been disturbed by modern building activity, the area being occupied by basement and services. The removal of these features was monitored and nothing further of archaeological significance was recorded.
Galway Harbour, Galway	05D019, 05R013 Julianna O'Donoghue	In August 2005 an underwater archaeological impact assessment (AIA) was undertaken relating to a proposal to construct Phase 2 of the Galway Harbour Enterprise Park. The AIA included a dive survey, which was based on the results of a geophysical survey undertaken by Aquafact in June 2005. The seabed varied from a very soft silt to sand. Small stones were

Location	Licence No. and Author	Details
		noted in places. No evidence of archaeological stratification, deposits or objects was recorded. However, given the nature of the marine sediment, there is a strong potential for archaeological material to lie undiscovered buried in the sediment. Monitoring of all piling and dredging operations was recommended.
Ceannt Station, Galway	07E0416 Maurice F. Hurley	Testing was undertaken as part of an EIS on a site of 5.97ha (14.75 acres) at Ceannt Station, Galway city. The site lies largely within the zone of archaeological potential for Galway (GA094–100) but outside the medieval and post-medieval walled city. There is no known archaeological monument within the boundary of the site, but the site of St Augustine's Fort (a 17th-century artillery bastion) is located on a low hill adjoining the south-west boundary of the site; this area is now occupied by a graveyard (Forthill cemetery). Specific proposals for the redevelopment of the site were not available at the time of testing (May 2007). The site remains a functioning bus and railway station; consequently only limited areas were available for testing. As a matter of safety and convenience for the ongoing use of the station, it was decided to excavate eight test-pits and eight boreholes in conjunction with engineering testing of the site. Live services had to be located by an open trench before each borehole could be placed. As a result, there were a total of sixteen cuttings; however, the cuttings for the boreholes only removed the modern surface and did not penetrate deeper. The published reports on archaeological testing in the vicinity indicate that only a low density of post-medieval features occur in the area. Some of the published references referring to 'post-medieval' clearly refer to modern, i.e. mostly ad 1700–1900, when cross-referenced with the finds (Fitzpatrick et al. 2004). In order to present the results of the testing in a coherent manner the site was divided into three. Area A has been extensively scarped; i.e. the pre-existing ridge was levelled by at least 1m and possibly by as much as 3m in places. Beneath the modern tarmac/concrete/hardcore, etc., the underlying soil was natural boulder clay. There is unlikely to be any surviving material of archaeological significance in this area. The limits of this scarped ridge are estimated based on the historic maps and the results of the trial bores and test-pits. There is obviously an intermediate area on the sloping sides of the ridge by Borehole 9, where c. 1m of fill has been redeposited, probably to level up the sides of the slope.

Location	Licence No. and Author	Details
		In Area B as much as 5m of fill overlay the old ground levels at the north of the site (Borehole 5) where the railway terminus stands. The amount of introduced fill over the old soil horizon is less at the south (Test-pit 16, Trial-trench 2), where c. 1m of introduced fill covers the old ground. If material of archaeological importance is present, it lies at depths of 1–5m below the modern surface. Area C was largely undisturbed by modern building and stands c. 2m higher than the railway yard (compound and train tracks). Here Borehole 4 indicates that c. 2.8m of redeposited clay overlies the buried soil horizon. The origin of this clay and the period of deposition have not been established. It is possible that the material was deposited when the railway terminus and lines were under construction in 1850 or it may be part of the late 17th-century defensive clay banks (redan) built as part of the Jacobite defences of Galway in 1689–90. The division between Areas A, B and C roughly correspond to the line of the 'military pass'. It was concluded that the likely impact of the restoration and refurbishment of existing buildings on the archaeological resource of the site would be negligible. The construction of new buildings, especially with basements, will remove existing ground levels. Impacts will vary from area to area within the site. Where no archaeological material is present (i.e. over most of Area A), impact will be negligible, as little or no archaeological material survives in the soil due to the levelling of the ridge in 1850. Buried archaeological material may occur deep within the ground over part of the site (Area B). This material lies between 1m and 5m below the modern surface. The undeveloped area of the site (Area C) is likely to contain some material of archaeological significance, possibly earthworks of late 17th-century date. Reference Fitzpatrick, E., O'Brien, M. and Walsh, P. (eds) 2004 Archaeological investigations in Galway city, 1987–1998.
Lough Atalia Bridge, Galway	15E0140 Julianna O'Donoghue	The excavation works in Galway associated with the lowering of Lough Atalia Road at Lough Atalia Bridge, which is a Recorded Protected Structure (Reg. No. 30315004), were carried out under archaeological supervision. The reduction in ground level resulted in the permanent exposure of three further courses of stonework along the underbridge. A 19th/early 20th-century deposit was recorded at the north-western approach to the bridge and a minor shell deposit was identified on the southern approach to the bridge. The 19th/early 20th-century deposit

Location	Licence No. and Author	Details
		comprised of grey to black charcoal-rich silt with frequent inclusions of pottery, glass, clay pipe and animal bone. Among the sherds of 19th-century pottery was a sherd of ironware with a date range of 1870s to 1898. It is not possible to determine if the shells represent archaeological midden material. Given its location beside the shoreline of Lough Atalia/Galway Harbour and the absence of charcoal or any other associated cultural material it is likely that the deposit is natural.
Dock Street, Queen Street and Bóthar na Long, Galway	18E0628 Richard Crumlish	Monitoring of site investigation works in advance of a proposed development at the junction of Dock Road, Queen Street and Bóthar na Long, at the Docks in Galway City, was carried out over five days between 22 October and 1 November 2018. The monitoring was a condition of planning granted by An Bord Pleanála. The proposed development consisted of a mixed-use office development provided in four blocks over a single basement level. The monitoring was necessary as the proposed development site was partly located within the constraint for Galway (GA094-100). The proposed development site was a former oil storage facility, previously a gas works. No features of archaeological significance were visible within the site. Bordered to the south and west by public roads and to the north by the Ceannt Station railway complex, to the east was an overgrown and disused railway embankment and Forthill Cemetery (GA094-099), which includes a graveyard (GA094-099001), a bastioned fort (GA094-099002) and an Augustinian Friary (GA094-099003). Previous, unlicensed, monitoring of site investigation works at the proposed development site took place during the summer of 2016. Ten trial holes were excavated which measured 1.8m long, 0.6m wide and 1.4-2m deep. Below the hardcore and concrete on the surface was further concrete and layers of re-deposited material (fill). No features of archaeological significance were in evidence. The site investigations consisted of the excavation (by machine) of thirty-two trial pits, part of a Soil Quality Assessment. The trial pits measured 1.2-5.8m north-west/south-east by 0.9-5.5m and 1.1-4.6m deep. Below the tarmac, concrete and quarried stone on the surface was modern fill. Below the fill was disturbed layers and natural subsoil. Bedrock was visible in places below the natural subsoil. A tar-like layer, found in two of the trial pits, appeared to represent evidence of the previous industrial activity on the site. Original topsoil was found below the disturbed layers and above natural subsoil in three of the trial pits.

Location	Licence No. and Author	Details
		There was no evidence of pre-20th-century activity with none of the modern artefacts which were recovered retained. Nothing of archaeological significance was in evidence.
Dock Street, Queen Street and Bóthar na Long, Galway	18E0628 ext. Richard Crumlish	Monitoring of groundworks at a mixed use office development at the junction of Dock Road, Queen Street and Bothar na Long in Galway City, was carried out intermittently between 17 January 2019 and 24 March 2020. The monitoring was a condition of planning and was required due to the size of the proposed development site, the scale of the proposed development and its location adjacent to the constraints for Forthill cemetery (RMP No. GA094-099) and the medieval town of Galway (RMP No. GA094-100). The development site was a former oil storage facility. Previous monitoring of site investigations here in late 2018, under the same excavation licence, revealed evidence of the 20th century industrial/commercial use of the site and nothing of archaeological significance. The groundworks consisted of the excavation for two large office blocks, an area measuring 60m long, 12-18m wide and 3.2-3.5m deep and for a new sub-station, which measured 15m long, 9.5m wide and 0.9-1.2m deep. The stratigraphy revealed consisted of modern surfaces, fills and features associated with the 20th century commercial/industrial use of the site; above original topsoil, a dark grey silt, natural subsoil and bedrock. The dark grey silt contained shells and may have been part of an older shoreline of the bay, prior to the construction of the adjacent docks in the 19th century and the commercial/industrial development of the site in the early 20th century. The remains of eleven circular concrete bases of large oil tanks which once stood on the site were also uncovered. The bases measured 7.5-8.0m in diameter and up to 0.6m thick with each base supported by 20-21 concrete piles which measured 0.4m in diameter. A number of concrete walls and foundations and numerous service pipes, cables and tanks were also in evidence across the site. Only modern artefacts were recovered. Nothing of archaeological significance was in evidence.
Dock Street, Queen Street and Bóthar na Long, Galway	18E0628 ext. Richard Crumlish	Monitoring of groundworks at the development of Block A within a larger development site at the junction of Dock Road, Queen Street and Bóthar na Long, in Galway City, was carried out intermittently between 9 July and 2 September 2022. The groundworks involved in the construction of Blocks B and C within the same development had been monitored in 2019 and 2020 by the author, under the same excavation licence. Block A

Location	Licence No. and Author	Details
		is an eight-storey building, located to the north-east of Blocks B and C, in the north-west part of the site adjoining Dock Road/Queen Street. The monitoring was a condition of planning permission and was required due to the size of the proposed development site, the scale of the proposed development and its location adjacent to the constraints for Forthill Cemetery (RMP GA094-099) and the medieval town of Galway (RMP GA094-100). The site consisted of a former oil storage facility, originally a gas works which was developed in the early part of the 20th century. This part of Galway was reclaimed from Galway Bay during the post-medieval/modern period. The groundworks consisted of twenty trial holes/pits, which were excavated by machine, followed by the piling of the site and excavation of a basement. The trial holes/pits measured 2.4-4.3m long, 1-2.8m wide and 1.7-3.8m deep. The basement, which was located along the south-western side of the new building, measured 20m north-east/south-west by 18m and was excavated to 3.1-3.8m deep. The stratigraphy revealed during monitoring of the groundworks consisted of concrete on the surface, above a series of modern fills, a concrete slab, a concrete pad and topsoil; above grey silt with shell fragments and a grey/brown sterile clay; above boulder clay and bedrock. This was very similar stratigraphy to that revealed during the groundworks involved in the construction of the adjacent Blocks B and C. The stratigraphy and the number of modern services which were visible during the groundworks showed a site completely disturbed during its commercial development in the 20th century. Only modern, 20th-century, artefacts were recovered and nothing of archaeological significance was in evidence.
Augustine Hill, Ceannt Station, Galway	18E0651 Muireann Ni Cheallachain	A programme of archaeological testing was undertaken as part of the proposed Augustine Hill development at Ceannt Station, Galway. This assessment has been carried out to ascertain the potential impact of the proposed development on the archaeological resource that may exist within the test area and was requested as further information by Galway County Council (Planning Ref.: 20/47). The site is located within the zone of archaeological potential for Galway town (GA094-100). There are no recorded monuments within the proposed development; however, there are four sub-constraints within a 200m radius, all scheduled for inclusion in the next revision of the RMP. The closest group consists of a graveyard, bastioned fort, and an Augustinian Friary, to the immediate south and east

Location	Licence No. and Author	Details
		of the site (GA094-099001-3). Forthill Cemetery is also a protected structure and recorded on the NIAH building survey (RPS 4401; NIAH 30319007). An architectural fragment, known as the 'Browne Doorway', is found c. 135m to the north-west (GA094-138). The proposed development area is located on a hill that slopes down to the west and south-west. The north-western and northern wall of Forthill Cemetery (GA094-099001), which is a protected structure, borders a railway yard that extends to the northern boundary of the site. The eastern extent of the railway yard has recently been turned into a construction site compound consisting of welfare cabins, access points and areas for parking and storage of supplies. The north-west portion of the site comprises the car park for Ceannt Station and its entrance. The western extent of the site is significantly lower than the remainder of the site and is in use as a car park. Archaeological testing was carried out over the course of five days from 4 January 2021. The trenches targeted those areas that were available within the site, which is currently in use as a construction compound. Testing revealed a cobbled surface consisting of worn angular moderate-size stone within Trench 5. The cobbles ran for 7.5m within the trench and were located 0.8m beneath the cobble lock associated with the 19th-century stable block. The extent of the cobbled surface was identified at the south–south-west end of the trench while the surface continued to the north-east outside the trench. A dark brown clayey silt was recorded sealing the cobbled surface and a number of sherds of post-medieval pottery were recovered from this fill. A possible post-medieval occupation deposit/garden soil layer was recorded at 0.8m depth within Trench 8. The layer measured between 0.22–0.46m in thickness. It consisted of a mottled orange-brown clayey silt with occasional charcoal, animal bone and marine shell inclusions. A small sherd of post-medieval pottery was also recovered from this layer. Two fragments of dressed limestone were recovered from the waste material dumped in Trench 2. They have the same appearance as the stone used in the nearby 19th-century stables and train station buildings. Previous archaeological investigations in 2007 and 2018, along with this archaeological testing programme, has clearly shown that there has been widespread disturbance across the proposed development area. Potential post-medieval deposits/surfaces have been identified in several of the

Location	Licence No. and Author	Details
		geotechnical investigation pits and in two of the test trenches. This indicates that fragmented remains likely to date to the 18th and 19th centuries survive beneath the current ground level, but no evidence of medieval activity associated with the recorded monuments adjacent to the site has been identified.
Ceannt Station, Galway City	18E0651 Shane Delaney	The development area is located within the zone of archaeological notification for Galway town (GA094-100). There are four sub-constraints within a 200m radius of the site; the closest group consists of a graveyard, bastioned fort, and an Augustinian Friary, c. 0-30m to the south (GA094-099001-3). It is possible that the site of the bastioned fort once extended into the proposed development area Archaeological monitoring of trial pits and inspection pits was undertaken in November and December 2018. Organic deposits were identified in four of the trial pits and in one of the boreholes: Trial Pit 3 encountered a silty clay deposit with oyster shell, charcoal, post-medieval pottery and animal bone inclusions at a depth of 1.6m. Trial Pit 8 revealed a brown silty clay deposit at a depth of 1.8m, which included seashells, animal bone, charcoal and red-brick. Trial Pit 11 was reduced to 1.5m in depth where a brown silty clay with oyster shell inclusions was discovered. Trial Pit 15 revealed a possible railway sleeper at a depth of 1m, beneath which a deposit of made ground was identified to a depth of 1.5m. A possible archaeological layer at 1.5m, consisting of a brown clayey silt with occasional oyster shell inclusions, lay beneath the made ground. Borehole 16 revealed a large amount of post-medieval and modern dumping and a brown silty clay with oyster shell inclusions was identified at a depth of 3.6m. Cobbled surfaces were also identified in a number of the investigation pits and foundations and wall footings were also identified in places, including the base of the wall of the protected structure (RPS 10002) on site. Based on the results of monitoring, it would appear that the deposits identified are of post-medieval date and low archaeological potential. No definite medieval remains were identified. Similarly, no articulated or disarticulated human remains were recorded.
Coal Yard, Lough Atalia Road, Galway	19E0163 David Murphy	Monitoring of geotechnical site investigations at the former Coal Yard site, Lough Atalia Road, Galway was undertaken on 8 and 9 April 2019. Four trial pits and three slit trenches were excavated across the proposed development site. The

Location	Licence No. and Author	Details
		excavations were spaced throughout the site and measured between 2.5m and 3m in length and 0.7-1m in width. A similar stratigraphy was revealed in all seven trial pits and silt trenches. Underlying the 0.15m thick concrete slab, natural subsoil, comprising a light-yellow sandy boulder clay, was revealed at each investigation location. This boulder clay, which contained frequent inclusions of varying sized natural stones and boulders, was consistently revealed at each location and extended down to the limit of excavation of each pit/trench. Nothing of an archaeological nature was revealed at any of the investigation locations. Due to the sterile composition of the revealed soils, as well as the evident existing ground level within the graveyard site to the immediate north and the CIE land to its immediate west, it is quite apparent that in order to construct the coal yard site, significant truncation of the original ground level was undertaken. Site levelling excavations evidently extended well into the natural glacial boulder clay (to a manner of 2-4m), and as a result, reduced the archaeological potential of the subject site to a negligible level.
Queen Street, Townparks, Galway	23E0491 Dominic Delany	Archaeological monitoring of site investigations was carried on a proposed development site at Queen Street, Galway on 24 May 2023. The development site is located in what was formerly a tidal area immediately east of the medieval walled town. These lands were reclaimed in the early 19th century and the site was developed as a gasworks. The gasworks infrastructure was removed in the second half of the 20th century and the site was subsequently developed as a service area for oil tanker trucks operating out of the adjacent oil depot. The site lies outside the area of archaeological constraint for the historic town (GA094-100) but there are two protected structures adjoining the site: a Methodist Church to the northeast, and a stable block to the southeast. Four test pits were opened: two centrally-located within the site, one adjacent to the north-east boundary wall, and one adjacent to the south-east site boundary wall. The centrally-located pits revealed heavily-contaminated rubble under the reinforced concrete slab, with excavations further complicated by significant water ingress. The contamination is clearly a result of the site's former use as an oil tanker truck service area. In the north-east pit, adjacent to the boundary wall with the adjoining Methodist Church, there was 1m of rubble over 0.7m of dark grey silt containing occasional winkle shells and charcoal flecks. This silt deposit was interpreted as the pre-land reclamation estuarine silt or mud. The boundary wall foundation is built of the

Location	Licence No. and Author	Details
		local green migmatite stone and extends to a minimum depth of 0.6m below the existing ground level, at which point there is a narrow plinth on the wall. In the south-east pit, adjacent to the north-west wall of the old railway station stable block, there was 0.8m of concrete and rubble over 0.2m of light brown sandy clay over light brown clay natural. The wall foundation is built directly on the natural ground and is composed of roughly-hewn limestones, with a narrow plinth at a depth of 0.55m. No archaeology was found during monitoring of site investigations and it appears likely that much of the site is very disturbed as a result of previous developments. However, it is considered that the silt deposit, found in the test pit in the north extent of the site, has the potential to contain archaeology.
Abbeygate Street Lower, Townparks	— Carol O'Regan	A two week excavation took place commencing 15 January, 1990. The site, covering an area of 187 sq. m, was due for redevelopment by O'Malley Construction Company, who funded the excavation. It was the original location of the medieval 'Browne Doorway'. Three trenches were excavated in the areas which would be affected by deep foundations. The site was very disturbed owing to previous buildings and bedrock was only just below the ground surface in most places and no deeper than 1.5m anywhere on the site. Foundations were revealed in trenches 1 and 2 but these probably dated to the 18th and 19th centuries. A number of cut stones were uncovered within the trenches and scattered around the site at ground level. These are the only surviving evidence of late medieval activity on the site. The only finds were some sherds of 19th-century pottery.
Merchants Rd.	93E0025 Charles Mount	Excavation of two test trenches was carried out for A.D.S. with the intention of ascertaining the nature of the deposits beneath the proposed development at 15 Hynes Building Extension, Merchants Rd., Galway, which is located in the south-eastern part of the town. The site consisted of an area measuring 19m x 16m, asphalt covered and used as a parking lot at 4.144m OD. The site was within the area of archaeological potential as outlined by The Urban Archaeology Survey, County Galway and in the medieval period would have been close to the city's curtain wall. The excavation took place on 22nd February. The aims of the investigation were two-fold:a) ascertain whether any remains of the city wall ran through the site and b) test the nature and depth of the sub-surface deposits on the site.

Location	Licence No. and Author	Details
		Trench 1 was 16.6m in length, averaged 1.4m in width and was excavated to a maximum of 2.4m in depth. The deposits consisted of a layer of asphalt with an under-layer of grey gravel. Beneath this was a tan coloured layer of sand and gravel with numerous boulders 0.25m–0.35m in diameter. This material may be the remains of the demolished town wall. Towards the south-eastern end of the cutting this material was appreciably darker in colour and contained in its upper part a section of drain-pipe and towards the street end contained a layer of brick rubble. Stratified beneath this was a layer of black peat and orange clay which partly overlay a deposit of crushed brick and a layer of dark moist clay and sand. The layer of crushed brick appears to relate to the remains of a brick foundation situated directly to the south-east. To the south-east of this again was a demolition deposit of broken brick which probably formed the superstructure of a building. These deposits all overlay a fill of damp, peaty, organic material with inclusions of animal and bird bone, seashells and post-medieval brown and cream coloured glazed pot-sherds and ubiquitous clay-pipe stems. This appeared to be the remains of a compacted landfill whose origin was probably the rubbish heaps of the town. Beneath this was a steel-grey boulder clay. There was no indication of the city wall or of a robber trench. Trench 2 was 16.3m in length, averaged 1m in width and was excavated to a maximum depth of 2.5m. In this cutting the stratigraphy was generally similar to Trench 1, with asphalt and grey angular gravel covering a number of concrete rafts which relate to the foundations of the previous building on the site. These rafts overlay a layer of tan-coloured sand and boulders which may be the demolition deposit of the town wall. The demolition deposits of rotting brick and brick foundation wall were absent. Instead the layer of dark organic fill was much thicker and extended from a depth of 0.6m to 2.5m and again directly overlay the steel-grey boulder clay. The excavation revealed that the town wall did not run through this site. The deep deposit of peaty landfill indicates that this area was on the exterior side of the wall. The property boundary to the north probably marks the original course of the wall. The deposit of sand, gravel and boulders probably represent the demolished remains of the wall which were spread across the site to level it after the demolition of the brick buildings on the site and before the construction of the concrete rafts. The occurrence of mainly post-medieval diagnostics in the landfill indicates that this was an 18th- or 19th-century deposit.

Location	Licence No. and Author	Details
Galway City Gas Mains	Ministerial Consent C001074, E005368 and R000565 Declan Moore	Moore Group was commissioned by Gas Networks Ireland to carry out a programme of archaeological monitoring of the installation of a gas main at various locations within the historic town of Galway. The works had the potential to impact on the Town's Medieval Defences (SMR GA094-100001–). The groundworks, undertaken by GMC Ltd., were carried out between January and April 2022 at the following locations: Area 1 – Merchant's Road between Cross Street and Fort Hill Street. Area 2 – Bridge Street including O'Brien's Bridge. Area 3 – Lombard Street, Bowling Green, Mary Street. Area 1 intersected with the conjectural line of a Jacobite era defensive earthwork dating to 1689-91, which crosses Merchant's Road. Area 2 along Bridge Street intersects within the zone of notification for a 17th-century ravelin guarding the outer west gate and three sites including a bridge (GA094-100031–), the Bridge mills and water mill (GA094-100051, GA094-104002). Area 3 along Bowling Green and intersected with the conjectural line of the town wall and passed west of St Nicholas' Church impacting within the zones of notification for a Bridge and a Mill (GA094-100034- & GA094-100048–). Features identified along Merchant's Road include a poorly sorted cobbled surface found opposite No. 12, the Dockgate building, and a wall foundation at the junction of New Dock Street west of Market Square Building (occupied by Grant Thornton). Two subsurface features were noted during groundworks at Bridge Street. Both were found in the vicinity of the eastern canal bridge. The features comprised a stone-built foundation east of the canal bridge and a metalled surface to the west of the canal. In advance of the pipelaying at Bowling Green a test trench was excavated on 7 March 2022 at the bend of the road in the Bowling Green to identify the precise location of the town wall. The location of this trench was informed by cartographic sources, as detailed in the IHTA and the 17th-century Pictorial Map, indicating that the corner of Bowling Green was near the site of Alexander's Tower and a section of the town wall that ran along the edge of the Little Gate River. Testing in the centre of the carriageway, 5.9m west of no. 25 Bowling Green, identified an 800mm-wide wall crossing the trench from south to north at a depth of 800mm below the modern ground surface. This wall was photographed and recorded, and provision was made to

Location	Licence No. and Author	Details
		avoid any direct impacts and preserve the section of wall in situ by covering the wall with a layer of sand and terram and raising the gas pipeline over the wall.
Kirwan's Lane/Cross St Upr	— Gerry Walsh	The proposed development site is located between Cross St Upr and Kirwan's Lane in the heart of Galway city. The upstanding remains were surveyed prior to any development taking place, but excavation was not undertaken. The Lane and surrounding area is of interest for the vast amount of extant late medieval remains. Many late medieval 16th- to 17th-century features including fireplaces, doorways and windows are known from the buildings surrounding the proposed development site. In the past, the site was associated with the Dominican nuns and part of it was known as 'the slate nunnery'. In more recent times, it has been used as a bakery. Today, the entire site could be classed as derelict. The area proposed for development contains the remains of 4 late medieval houses (16th to 17th century), 3 of which surround a courtyard. A (1651) pictorial map of Galway, while not exact in every detail, gives a general idea of the layout of buildings within the town at that period. The 3 houses (HI-3) surrounding the courtyard and House 4, situated to the south-west of House 3 can be seen. A feature noted on the map is the presence of lean-to structures at the back of many of the buildings. It appears from the 1651 map that Houses 1 and 4 both had a lean-to or 'back-house' as it is sometimes called. House 2 may also have had one but House 3 did not. Elements of these lean-to structures have been uncovered during the survey. *Summary results* The proposed development site contains the ruins of 4 late medieval houses, 3 of which surround a courtyard. Prior to the survey, the remains of 13 doorways were evident in the surviving fabric of the houses. Ten of these were of late medieval date, the remaining 3 were of 19th-century date. Five more doorways were uncovered during the survey, 2 of which are definitely late medieval while the date of the other 3 are as yet unknown. Twenty-one windows were known prior to the survey: 16 of these were of late medieval date, the remaining 5 being 19th century. The remains of a further 11 late medieval windows were revealed during the survey. Six late medieval fireplaces were known before the survey and another was revealed during it. Thus, besides the fabric of the late medieval walls of the 4 houses, the proposed development site contains

Location	Licence No. and Author	Details
		15 to 18 late medieval doorways, 30 late medieval windows and 7 late medieval fireplaces. These remains constitute the largest concentration of medieval building fabric yet identified in Galway city. Furthermore, House 3, in particular, is arguably the best preserved late medieval urban house in Connacht. At time of writing, the site remains undeveloped (March 1993). It is likely that features and finds dating to early medieval times are present underlying the late medieval houses and courtyard.
Augustinian Priory, Townparks	05E0132 Anne Carey	Trial-trenching was carried out at the rear of the Augustinian priory in Galway city on 22 March 2005. Three trial-trenches were excavated. A layer of compacted mortar was uncovered in one trench but could not be examined further due to restricted space. Testing did not result in the discovery of any heretofore unknown structural remains.
Rinmore	09E0067 Martin Fitzpatrick	Monitoring took place on the site of a proposed dry dock and slipway development at Galway Harbour Enterprise Park, Rinmore. The construction of a dry dock and slipway was formed by the excavation and infill of existing material above the high-water mark. The planning permission noted that the facilities were required during the Volvo Ocean Race 2008/2009 for the repair of yachts in situ or as a haul-out facility whereby the yachts would be hauled out by mobile crane and transported to adjacent sites for repair. The development is located at the south end of Rinmore Point to the south-east of the existing commercial docks. This area has been infilled over the last decade with the area of the proposed slipway and dry dock now consisting of rubble fill. Works on the site commenced in March 2009. The development on the site was concentrated on the excavation and development of the slipway facility. The excavation on site involved the removal of the existing filled material and the insertion of a steel frame and reinforced concrete. No features of archaeological significance were encountered in the course of monitoring.
Unit 225/226, Eyre Square Centre	22E0152 Richard Crumlish	Monitoring of groundworks during the development of a site at Units 225 and 226 of the Eyre Square Centre, which is located just south of Eyre Square in Galway City, was carried out between 30 May and 13 June 2022. The monitoring was a condition of the planning permission and was necessary due to the site's location within the constraint for the historic town of Galway (RMP GA094-100) and adjacent to a 17th-century bastion wall. The development site was located across three floors within existing retail outlets in the Eyre Square Centre, which was

Location	Licence No. and Author	Details
		constructed in the late 1980s/early 1990s. It was excavated by Gerry Walsh over two seasons in 1987 (Excavation Licence No. E400) and 1989 (Excavation Licence No. E915). The excavation uncovered the medieval town wall with two 14th-century mural towers and a 17th-century diamond-shaped bastion located on the corner of the town wall. The groundworks were those associated with the excavation of a lift pit and two escalator pits. The area excavated for the lift pit, which was located 25m from the bastion, measured 4.7m north-west/south-east, 4.4m wide and 1.7-1.8m deep. The area excavated for Escalator Pit 1, which was located 16m from the bastion, measured 6.6m north-east/south-west, 3.9m wide and 0.5-1.2m deep, The area excavated for Escalator Pit 2, which was located 8m from the bastion, measured 6.6m north-east/south-west, 3.9m wide and 1.6-1.8m deep. The stratigraphy in the three areas excavated consisted of a concrete floor above a quarried stone fill, both part of the development of the Eyre Square Centre 30 years ago. Two plastic ducts, uncovered in two of the areas excavated, also dated from the development. Below the quarried fill were modern fills, which contained concrete blocks, steel and Styrofoam. Below the modern fills was mid-dark brown friable silt loam, which would appear to have been the original topsoil at this location. Below this layer were natural subsoils and bedrock. Only modern artefacts were recovered. A mortared rubble wall (F1) which crossed the south-west side of the area excavated for Escalator Pit 2, directly below a plastic duct, was uncovered. It was orientated north-west/south-east and located 0.2m from the south-west side of the area excavated, at 0.82m below the surface. Only a section of the top and the north-east face of the wall were exposed. The wall (F1) had a footing on its north-east side and was of 1-2 courses. The exposed section measured 1.7m long (at its base), 0.7m wide and 0.6-0.7m high. The footing measured 0.2-0.25m wide and 0.2m high. One red brick fragment was visible in the footing. Considering the location of the plastic duct directly on top of the wall, it is likely that a section of the uppermost course of the wall was removed to facilitate the insertion of the duct during the development of the Eyre Square Centre 30 years ago. The thickness of the wall, 0.7m, and the presence of a red brick in the footing both pointed to an 18th-century date for the feature. Due to the location of the escalator within the pit and the work area around it, the wall was safely preserved below the escalator. Following the recording of (F1), it was covered in

Location	Licence No. and Author	Details
		terram and sand, prior to the installation of the escalator within the pit.

About DNV

DNV is the independent expert in risk management and assurance, operating in more than 100 countries. Through its broad experience and deep expertise DNV advances safety and sustainable performance, sets industry benchmarks, and inspires and invents solutions.

Whether assessing a new ship design, optimizing the performance of a wind farm, analyzing sensor data from a gas pipeline or certifying a food company's supply chain, DNV enables its customers and their stakeholders to make critical decisions with confidence.

Driven by its purpose, to safeguard life, property, and the environment, DNV helps tackle the challenges and global transformations facing its customers and the world today and is a trusted voice for many of the world's most successful and forward-thinking companies